

LOCATION MAP

NOT TO SCALE

## LEGEND

C.M.	CONTROLLING MONUMENT
DOC.	DOCUMENT
FND.	FOUND
I.	IRON
M.R.W.C.T.	MAP RECORDS OF WEBB COUNTY, TEXAS
NO.	NUMBER
O.P.R.W.C.T.	OFFICIAL PUBLIC RECORDS OF WEBB COUNTY, TEXAS
PG.	PAGE
P.O.B.	POINT OF BEGINNING
P.O.C.	POINT OF COMMENCING
R.O.W.	RIGHT-OF-WAY
U.E.	UTILITY EASEMENT
VOL.	VOLUME
●	FND. 1/2-INCH I. ROD (UNLESS OTHERWISE NOTED)
△	CALCULATED POINT

## SKETCH TO ACCOMPANY M&amp;B DESCRIPTION

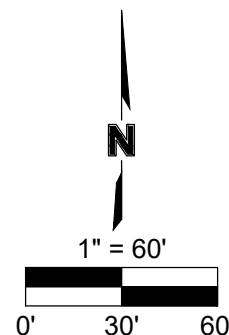

**INTERNATIONAL TRADE CENTER  
PHASE 2  
VOL. 11, PG. 86, M.R.W.C.T.**

*DOLORES GARCIA SURVEY  
PORCION NO. 17, ABSTRACT NO. 52*

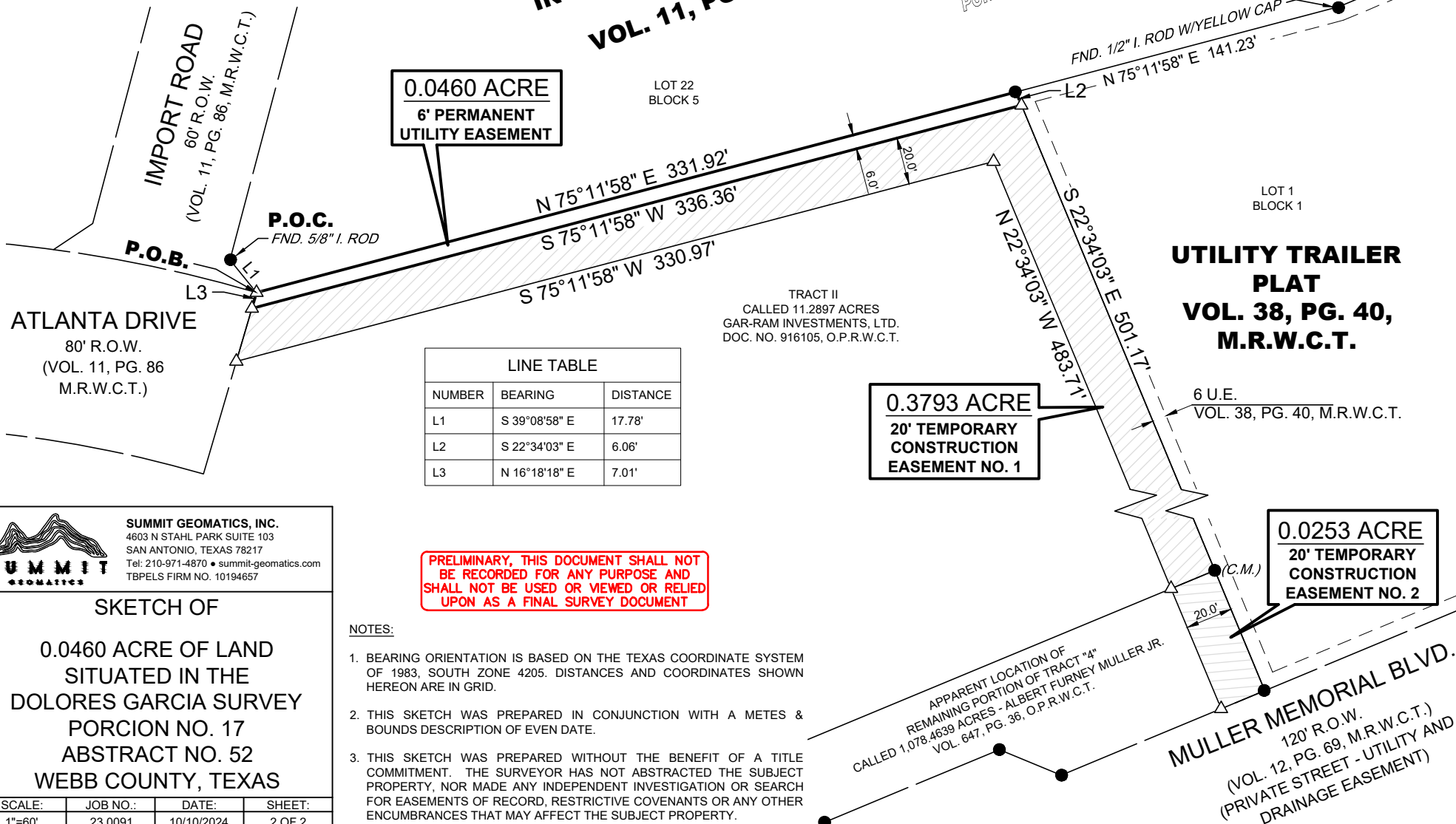

**SUMMIT GEOMATICS, INC.**  
4603 N STAHL PARK SUITE 103  
SAN ANTONIO, TEXAS 78217  
Tel: 210-971-4870 • summit-geomatics.com  
TBPELS FIRM NO. 10194657

## SKETCH OF

**0.0460 ACRE OF LAND  
SITUATED IN THE  
DOLORES GARCIA SURVEY  
PORCION NO. 17  
ABSTRACT NO. 52  
WEBB COUNTY, TEXAS**