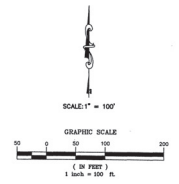
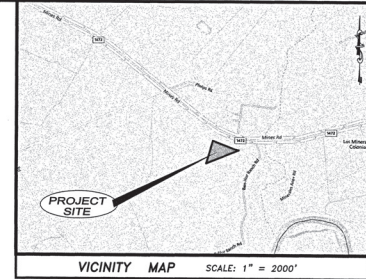
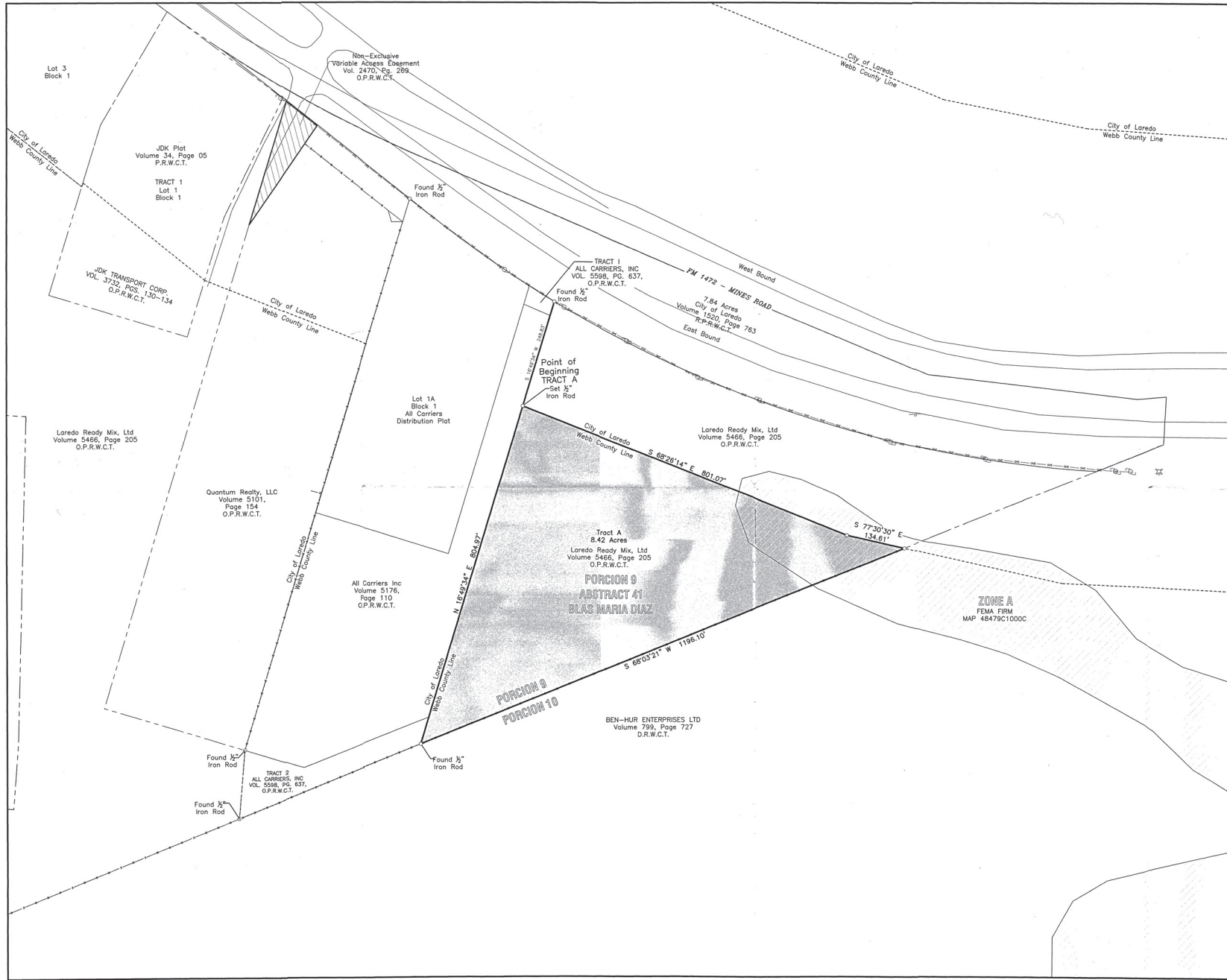

EXHIBIT A



BASE OF BEARINGS:
 D.P.S., TEXAS STATE PLANE COORDINATE SYSTEM, TEXAS SOUTH ZONE 4200, NAD83, USFT, VERTICAL DATUM: NAVD83, USFT.

SURVEYOR'S NOTE:
 1. THE SURVEYOR DID NOT REQUIRE AHS OR IT INCLUDE ANY RESEARCH AND INVESTIGATION OF SURVEYORS OR EASEMENTS.
 2. NOT ALL EASEMENTS OR UTILITIES SHOWN HERE ON.



STATE OF TEXAS
 COUNTY OF WEBB

I, THE UNDERSIGNED A REGISTERED PROFESSIONAL LAND SURVEYOR IN THE STATE OF TEXAS, CERTIFY THAT THIS SURVEY WAS MADE AND WAS PROVIDED WITH MY ACTUAL SURVEY OF RECORD AS SHOWN HEREUNDER UNDER MY SUPERVISION ON THE GROUND, THAT THE CORNER APPROXIMATIONS SHOWN WERE PROPERLY PLACED OR LOCATED UNDER MY SUPERVISION.

E.A. Mingo
 Erick A. Mingo II, R.P.L.S. No. 5653 DATE: 12-04-25

Annexation Survey of Tract A, being a 8.42 acre tract of land out of a tract of land conveyed by deed to Laredo Ready Mix recorded in Volume 5466, Page 205, Official Public Records, Webb County, Texas.

Blue Top Land Surveying
 101 West-Holmes, Suite 10
 Laredo, Texas 78041
 Phone: (956) 724-6423
 Fax: (956) 712-2580
 FIRM No: 1007100

REVISED DATE:
 DRAWN BY: E.L.
 CHECKED BY: E.A.M.
 DATE: 12-04-25
 JOB No. 250163
 (Sheet 1 of 1)

FILE: 250163 annexation survey.dwg