

AERIAL MAP

ZC-049-2026

APPLICATION FOR

1 inch = 850 feet

COUNCIL DISTRICT 1
NORTH OF LOMAS DEL SUR ROAD AND EAST OF CUATRO VIENTOS ROAD

R-1A (SINGLE FAMILY REDUCED AREA DISTRICT) TO
B-4 (HIGHWAY COMMERCIAL DISTRICT)

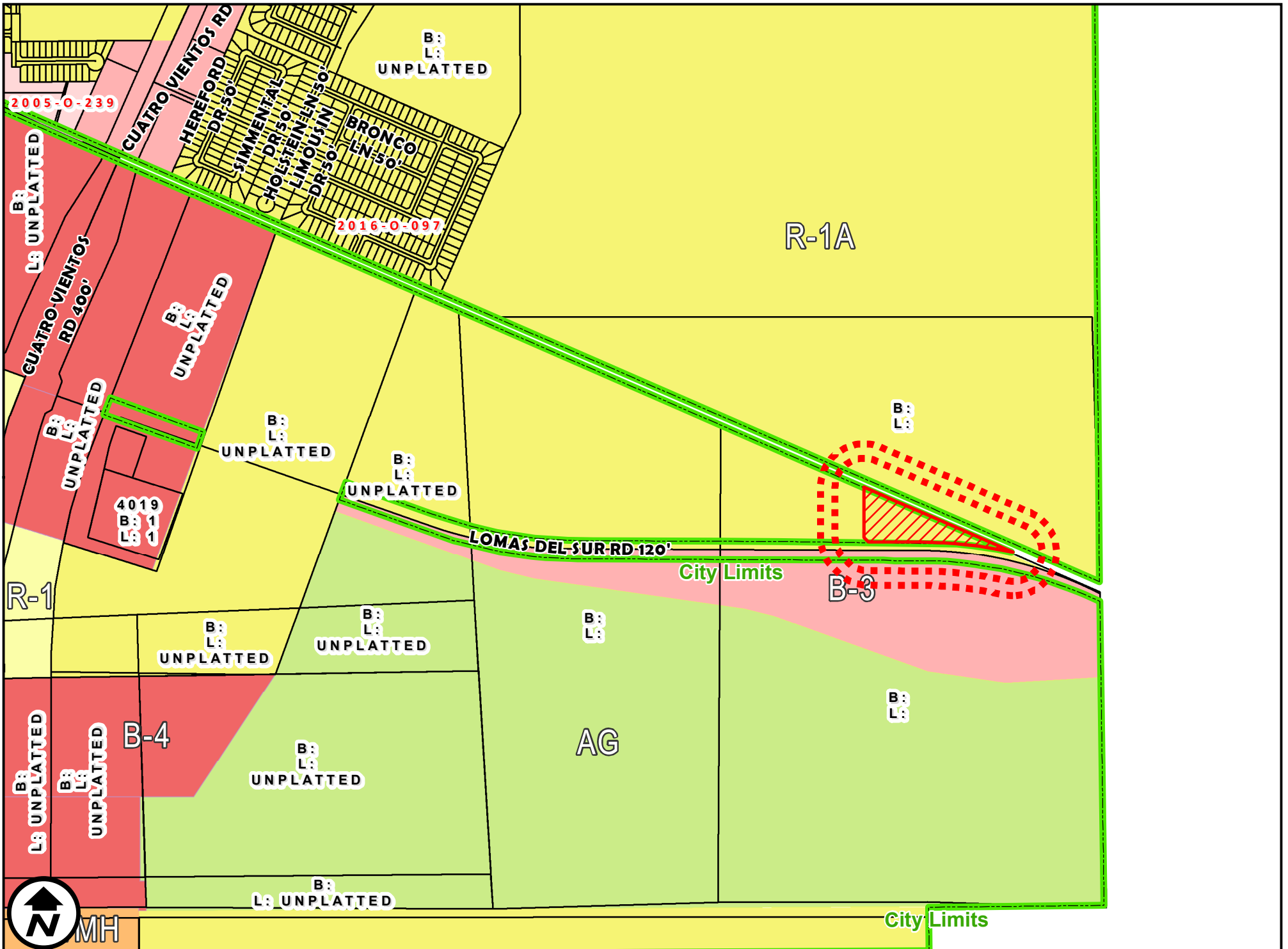

ZONING MAP

ZC-049-2026

APPLICATION FOR

COUNCIL DISTRICT 1

R-1A (SINGLE FAMILY REDUCED AREA DISTRICT) TO

1 inch = 850 feet

NORTH OF LOMAS DEL SUR ROAD AND EAST OF CUATRO VIENTOS ROAD

B-4 (HIGHWAY COMMERCIAL DISTRICT)

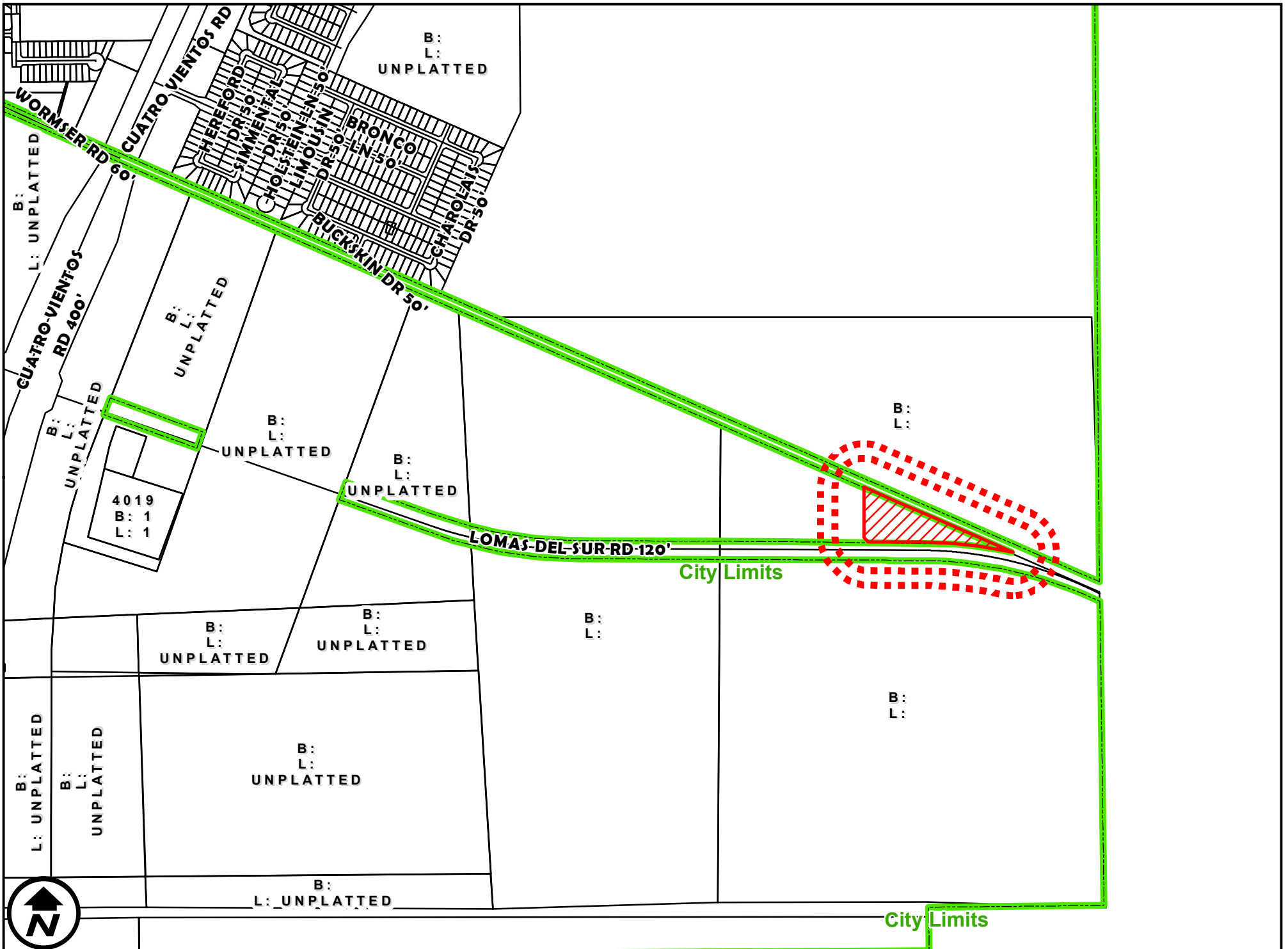

SURVEY MAP

ZC-049-2026

APPLICATION FOR

1 inch = 850 feet

COUNCIL DISTRICT 1

R-1A (SINGLE FAMILY REDUCED AREA DISTRICT) TO

NORTH OF LOMAS DEL SUR ROAD AND EAST OF CUATRO VIENTOS ROAD

B-4 (HIGHWAY COMMERCIAL DISTRICT)

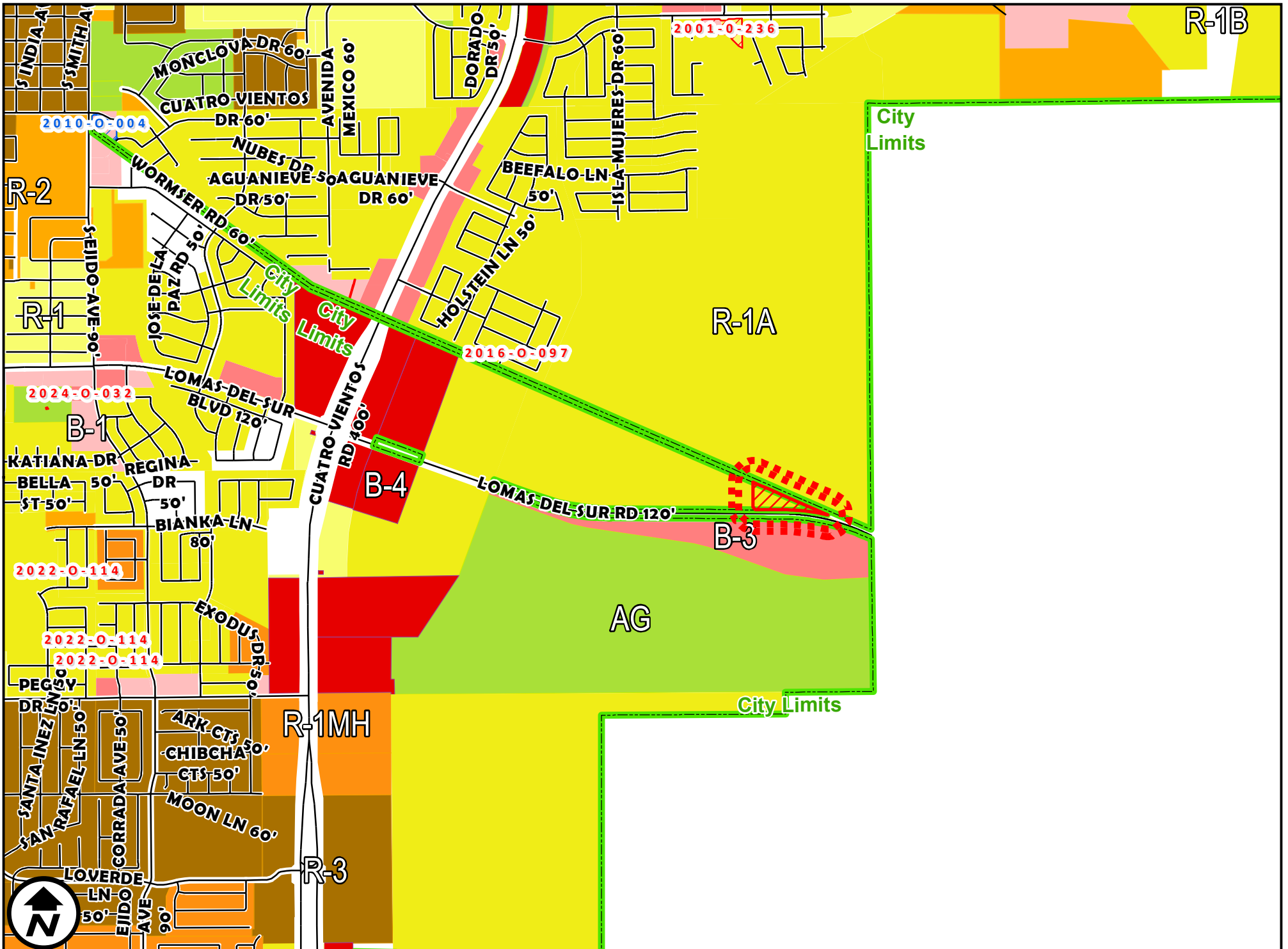

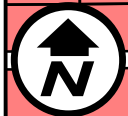
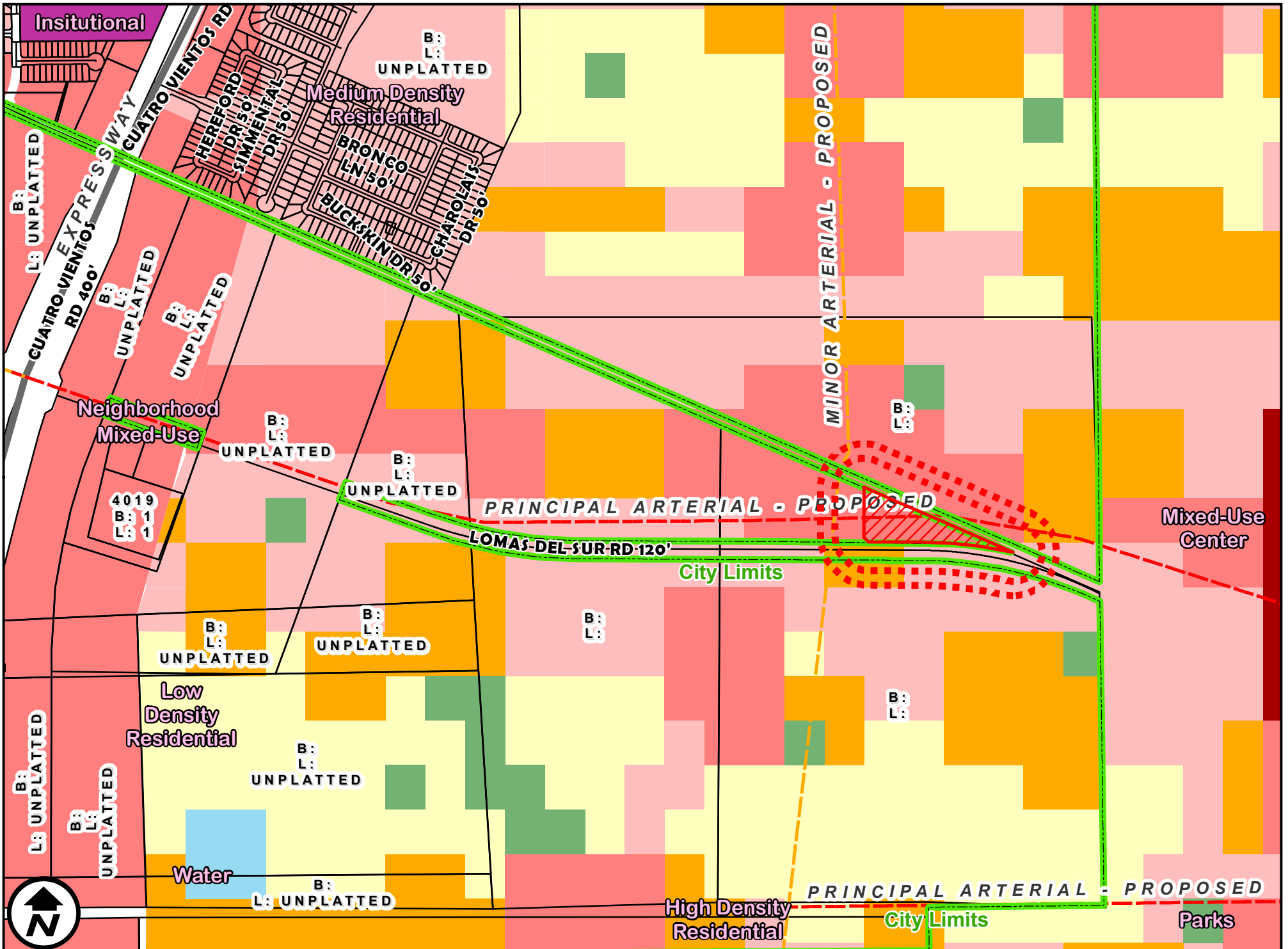

FUTURE LANDUSE

ZC-049-2026

APPLICATION FOR

1 inch = 850 feet

COUNCIL DISTRICT 1
NORTH OF LOMAS DEL SUR ROAD AND EAST OF CUATRO VIENTOS ROAD

R-1A (SINGLE FAMILY REDUCED AREA DISTRICT) TO
B-4 (HIGHWAY COMMERCIAL DISTRICT)

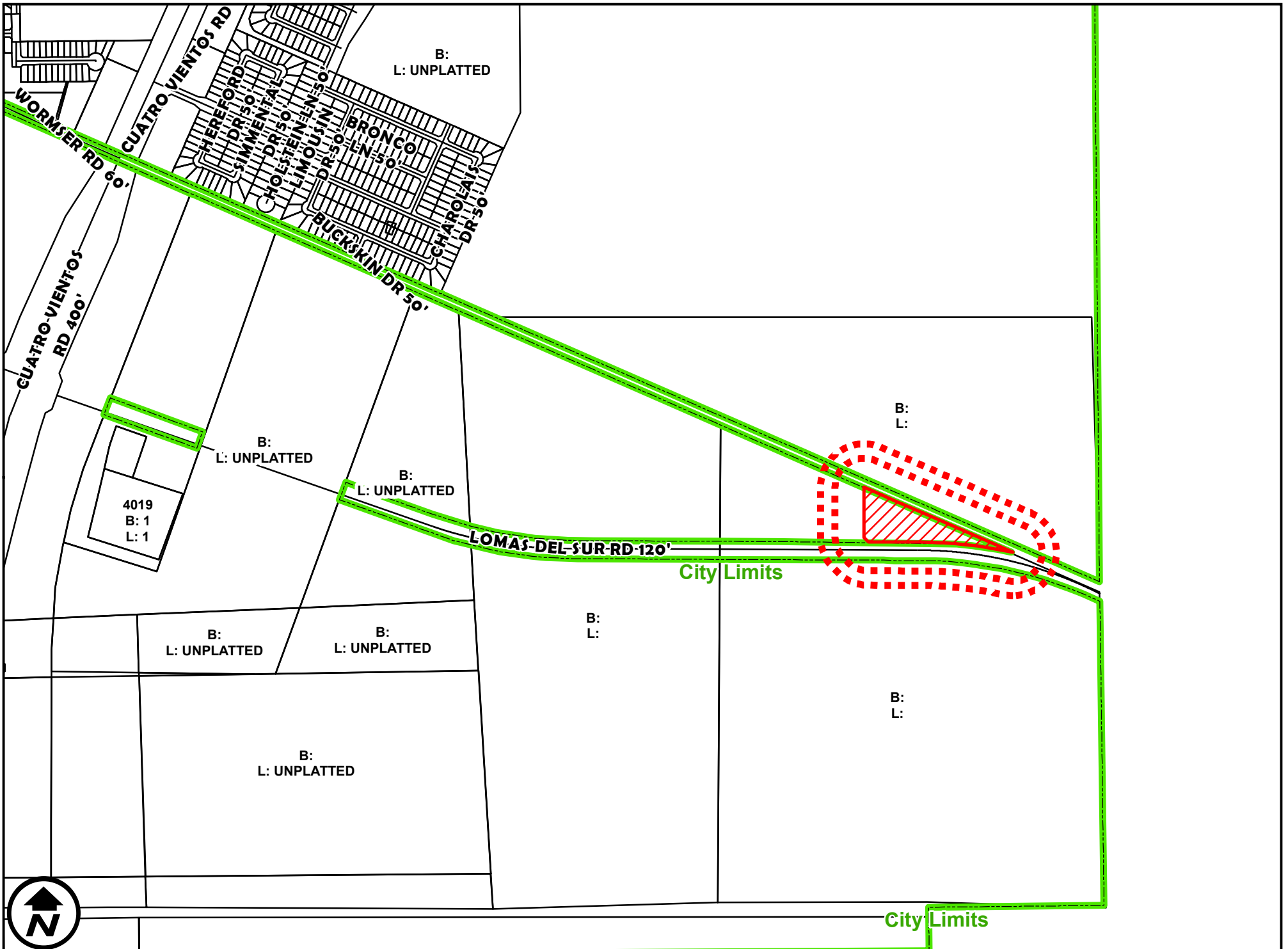

200' AND 300' NOTIFICATION

ZC-049-2026

APPLICATION FOR

1 inch = 850 feet

NORTH OF LOMAS DEL SUR ROAD AND EAST OF CUATRO VIENTOS ROAD

COUNCIL DISTRICT 1

R-1A (SINGLE FAMILY REDUCED AREA DISTRICT) TO B-4 (HIGHWAY COMMERCIAL DISTRICT)