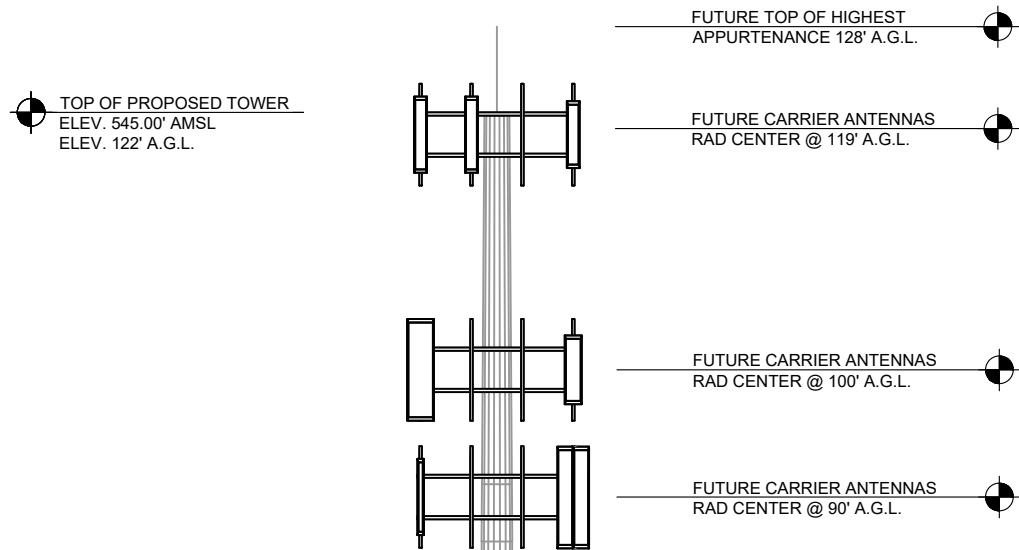
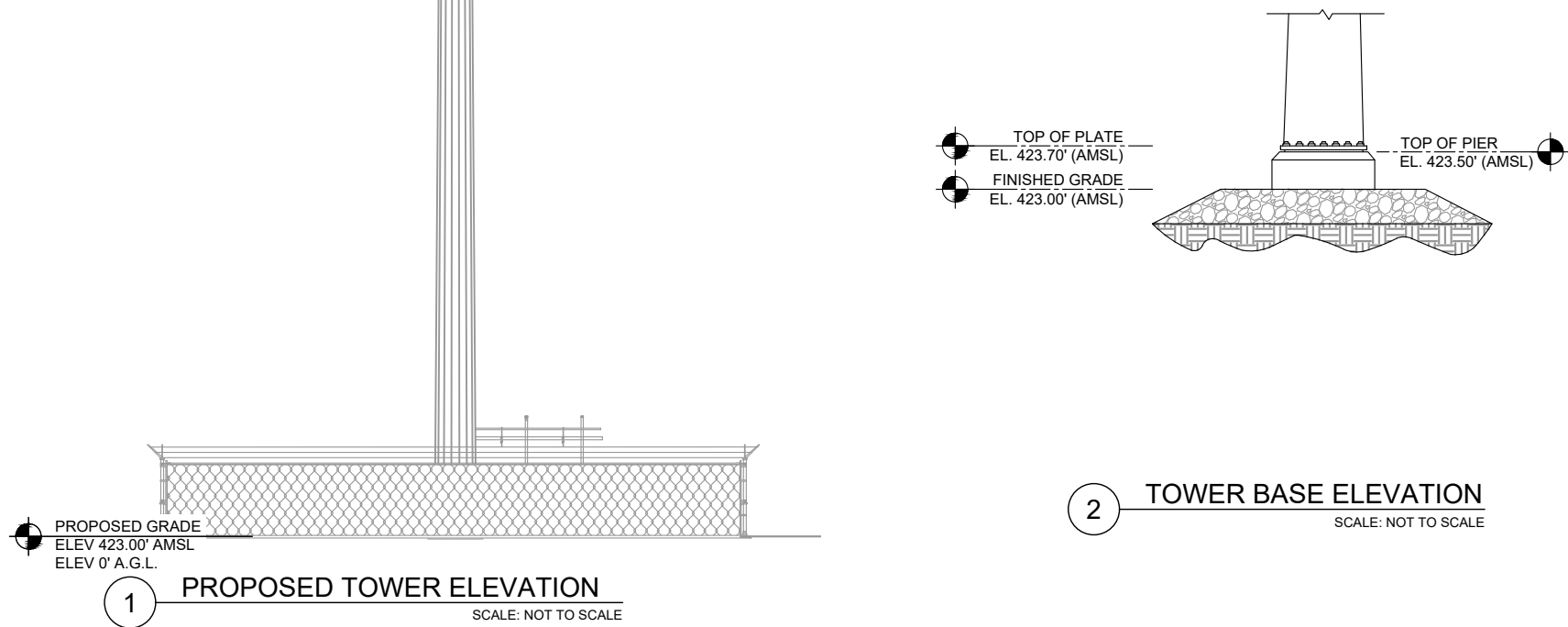

Exhibit C



TOWER NOTE:

1. CARRIER LOADING SHOWN IS FOR ILLUSTRATIVE PURPOSES ONLY AND MAY NOT REPRESENT ACTUAL FINAL LOADING. PLEASE REFER TO THE LATEST RFDS OR APPLICATION FOR CONFIRMATION.





AMERICAN TOWER®
ATC TOWER SERVICES, LLC
1 FENTON MAIN STREET
SUITE 300
CARY, NC 27511
PHONE: (919) 468-0112
COA: F-6274

THESE DRAWINGS AND/OR THE ACCOMPANYING SPECIFICATION AS INSTRUMENTS OR SERVICE ARE THE EXCLUSIVE PROPERTY OF AMERICAN TOWER. THEIR USE AND PUBLICATION SHALL BE RESTRICTED TO THE ORIGINAL SITE FOR WHICH THEY ARE PREPARED. ANY USE OR DISCLOSURE OTHER THAN THAT WHICH RELATES TO AMERICAN TOWER OR THE SPECIFIED CARRIER IS STRICTLY PROHIBITED. TITLE TO THESE DOCUMENTS SHALL REMAIN THE PROPERTY OF AMERICAN TOWER WHETHER OR NOT THE PROJECT IS EXECUTED. NEITHER THE ARCHITECT NOR THE ENGINEER WILL BE PROVIDING ON-SITE CONSTRUCTION REVIEW OF THIS PROJECT. CONTRACTOR(S) MUST VERIFY ALL DIMENSIONS AND ADVISE AMERICAN TOWER OF ANY DISCREPANCIES. ANY PRIOR ISSUANCE OF THIS DRAWING IS SUPERSEDED BY THE LATEST VERSION ON FILE WITH AMERICAN TOWER.

REV.	DESCRIPTION	BY	DATE
0	FOR CONSTRUCTION	PN	09/09/24

ATC SITE NUMBER:
212070

ATC SITE NAME:
STRELO ULTRA WELL

SITE ADDRESS:
5700 E SAUNDERS STREET
LAREDO, TX 78041-765

SEAL:



Digitally Signed: 2025-01-06

DATE DRAWN:	09/09/24
ATC JOB NO:	14853811_D4
OPS JOB NO:	14430369
ATC LEGACY #:	76534

TOWER ELEVATION

SHEET NUMBER:	REVISION:
C-402	0

Copyright © 2017 ATC IP LLC, All Rights Reserved.

CONSTRUCTION NOTE:

1. WHERE POSSIBLE AND AS APPLICABLE, THE CONTRACTOR SHALL UTILIZE EXISTING ICE BRIDGE, CABLE LADDER, COAX SUPPORTS, AND COAX PORTS. BEFORE UTILIZING, CONTRACTOR SHALL VERIFY THAT ALL ASPECTS OF THE COMPONENTS MEET THE ATC SPECIFICATIONS. CONTRACTOR SHALL COORDINATE THE INSTALLATION OF NEW ICE BRIDGE, CABLE LADDER, COAX SUPPORT, AND COAX PORT, AS REQUIRED, WITH THE ATC CONSTRUCTION MANAGER.
2. INSTALL ICE BRIDGE TO ALLOW 7 FEET CLEARANCE ABOVE GRADE TO LOWEST APPURTENANCE.

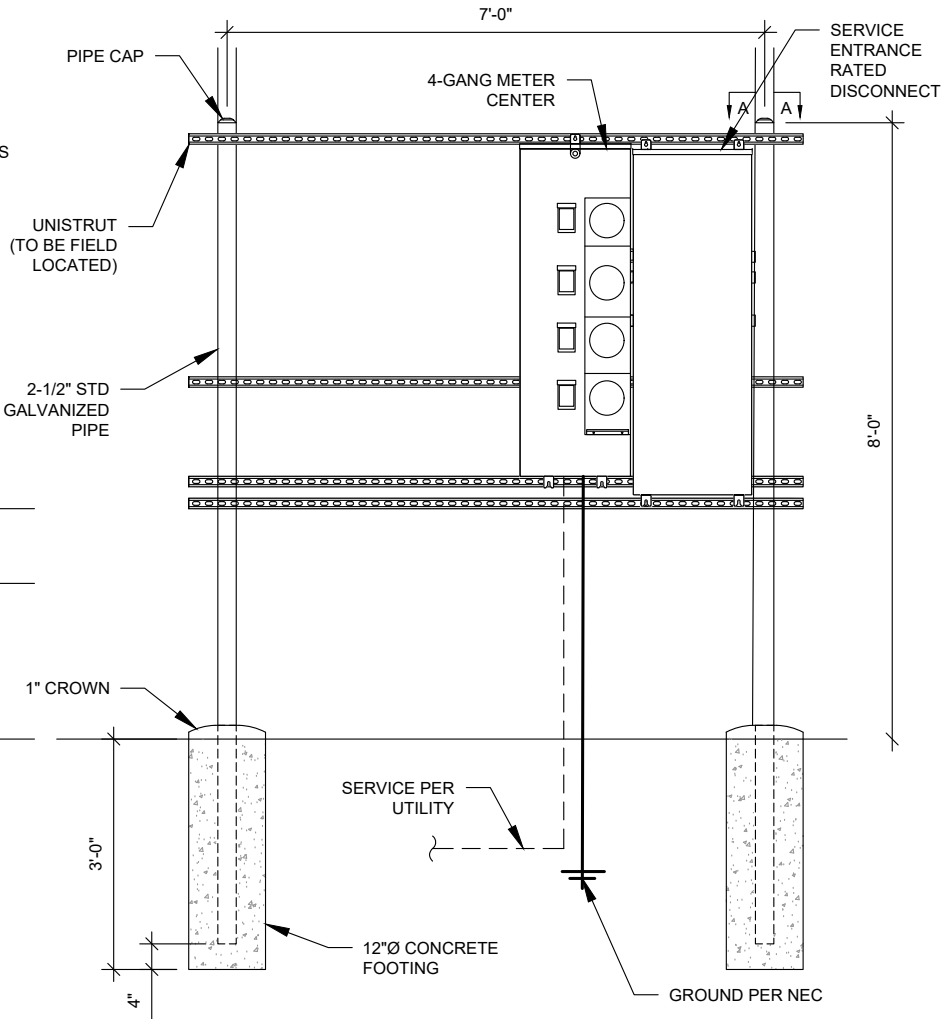
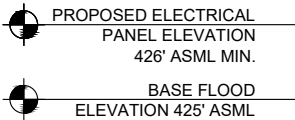
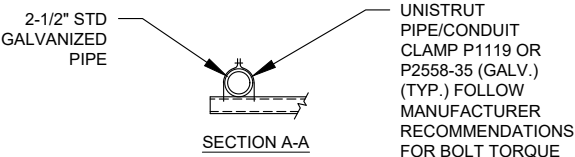
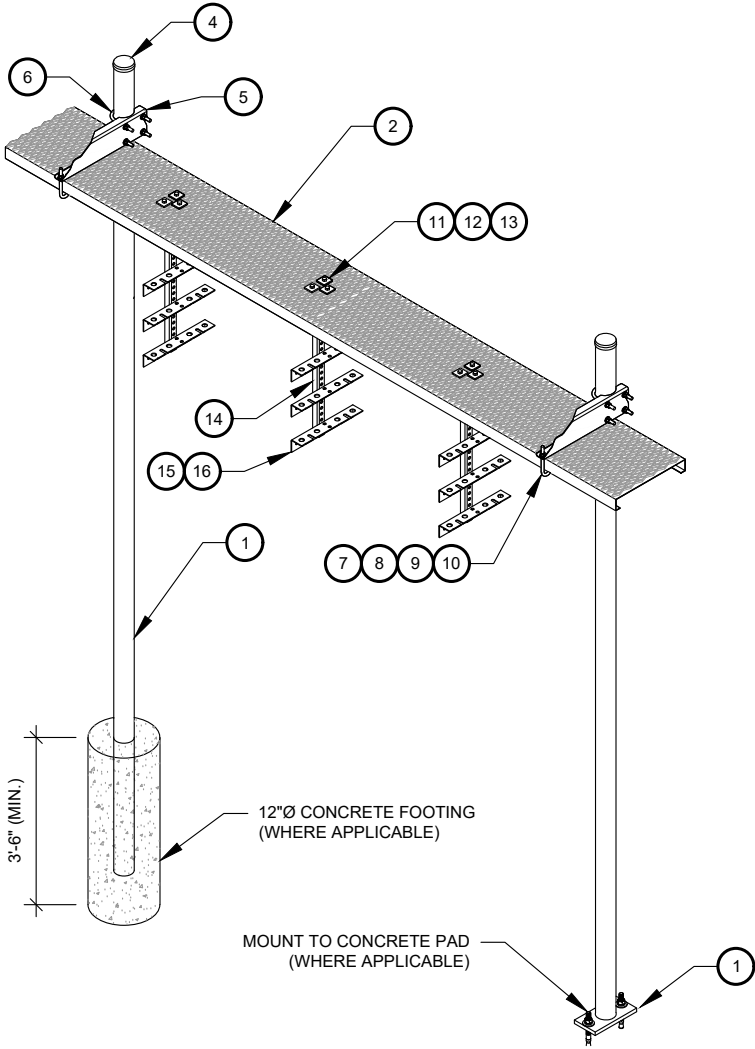

H-FRAME NOTES:

1. IF IT IS NECESSARY TO EXTEND THE H-FRAME, AN ADDITIONAL POST WILL ALWAYS BE REQUIRED.
2. PROPOSED UNISTRUTS TO BE FIELD CUT AND SHOULD NOT EXTEND MORE THAN 6 INCHES BEYOND THE LAST POST.
3. SPRAY ENDS OF UNISTRUT WITH COLD GALVANIZING SPRAY PAINT, ALLOW TO DRY, THEN COVER WITH RUBBER PROTECTIVE CAPS FOR SAFETY.
4. UNISTRUT TO BE CUT FLUSH WITH NO SHARP OR JAGGED EDGES.
5. ALL PROPOSED HARDWARE TO BE MOUNTED PER MANUFACTURERS SPECS.
6. METER CENTER TO FOLLOW HEIGHT REQUIREMENTS PER UTILITY.

2 UTILITY H-FRAME
SCALE: N.T.S.

WB-K210-B WAVEGUIDE BRIDGE KIT - BILL OF MATERIALS (INCLUDED WITH KIT UNLESS NOTED OTHERWISE)					
ITEM	PART NUMBER	DESCRIPTION	ITEM	PART NUMBER	DESCRIPTION
1	MF126.01 MF-130	10'-4" COLUMN & BASE SHOE* 13'-4" PIPE COLUMN	9	GWL-04	1/2" GALV LOCK WASHER
2	WB-CY210	SAFETY GRATING 24" X 10'	10	GN-04	1/2" GALV HEX NUT
3	WBK110BHK	HARDWARE KIT (ITEMS 4-16)	11	GB-03205	3/8" X 2" GALV BOLT KIT
4	PC-034	PIPE CAP 3-1/2"	12	MT-387	SQUARE WASHER, 1-1/2" X 1-1/2" W/ 7/16" HOLE
5	WBLB243.08	24" WAVEGUIDE BRIDGE SUPPORT BRACKET	13	GWF-03	3/8" GALV FLAT WASHER
6	GUB-4356	1/2" X 3-5/8" X 6" GALV U-BOLT	14	WBT243.01	VERTICAL TRAPEZE SECTION
7	WB-JB-6	1/2" J-BOLT	15	GB-03105	3/8" X 1" GALV BOLT KIT
8	GWF-04	1/2" GALV FLAT WASHER	16	WBT243.02	HORIZONTAL TRAPEZE SECTION
CONTRACTOR SHALL USE PARTS MANUFACTURED BY COMMScope OR APPROVED EQUIVALENT. *BASE SHOE NOT INCLUDED IN WB-K210-B KIT, ORDER COLUMN SEPARATELY OR KIT WB-K210-S.					

1 24" WAVEGUIDE BRIDGE KIT
SCALE: NOT TO SCALE

AMERICAN TOWER®
ATC TOWER SERVICES, LLC
1 FENTON MAIN STREET
SUITE 300
CARY, NC 27511
PHONE: (919) 468-0112
COA: F-6274

THESE DRAWINGS AND/OR THE ACCOMPANYING SPECIFICATION AS INSTRUMENTS OR SERVICE ARE THE EXCLUSIVE PROPERTY OF AMERICAN TOWER. THEIR USE AND PUBLICATION SHALL BE RESTRICTED TO THE ORIGINAL SITE FOR WHICH THEY ARE PREPARED. ANY USE OR DISCLOSURE OTHER THAN THAT WHICH RELATES TO AMERICAN TOWER OR THE SPECIFIED CARRIER IS STRICTLY PROHIBITED. TITLE TO THESE DOCUMENTS SHALL REMAIN THE PROPERTY OF AMERICAN TOWER WHETHER OR NOT THE PROJECT IS EXECUTED. NEITHER THE ARCHITECT NOR THE ENGINEER WILL BE PROVIDING ON-SITE CONSTRUCTION REVIEW OF THIS PROJECT. CONTRACTOR(S) MUST VERIFY ALL DIMENSIONS AND ADVISE AMERICAN TOWER OF ANY DISCREPANCIES. ANY PRIOR ISSUANCE OF THIS DRAWING IS SUPERSEDED BY THE LATEST VERSION ON FILE WITH AMERICAN TOWER.

REV.	DESCRIPTION	BY	DATE
0	FOR CONSTRUCTION	PN	09/09/24
1			
2			
3			
4			

ATC SITE NUMBER:
212070

ATC SITE NAME:
STRELO ULTRA WELL

SITE ADDRESS:
5700 E SAUNDERS STREET
LAREDO, TX 78041-765

SEAL:

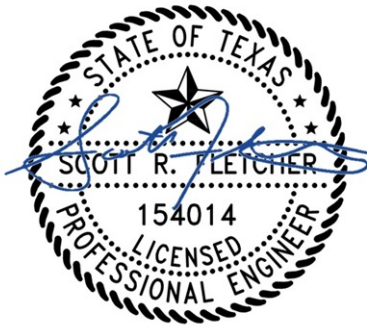

Digitally Signed: 2025-01-06

DATE DRAWN:	09/09/24
ATC JOB NO:	14853811_D4
OPS JOB NO:	14430369
ATC LEGACY #:	76534

CONSTRUCTION
DETAILS

SHEET NUMBER:	REVISION:
C-502	0

CAUTION



**Beyond this point:
Radio frequency fields at this site
may exceed FCC rules for human
exposure.**

**For your safety, obey all posted signs
and site guidelines for working in radio
frequency environments.**

In accordance with Federal Communications
Commission rules on radio frequency emissions 47 CFR 1.1307(b)

NO TRESPASSING

ATC CAUTION AND NO TRESPASSING SIGN

WARNING



**Beyond this point:
Radio frequency fields at this site
may exceed FCC rules for human
exposure.**

**For your safety, obey all posted signs
and site guidelines for working in radio
frequency environments.**

In accordance with Federal Communications
Commission rules on radio frequency emissions 47 CFR 1.1307(b)

ATC RF WARNING AND FCC NUMBER SIGN

FCC TOWER REGISTRATION #

TO BE DETERMINED

Posting of sign required by law

ATC STAND-ALONE FCC TOWER
REGISTRATION SIGN



NOTICE



**GUIDELINES FOR WORKING IN
RADIOFREQUENCY ENVIRONMENTS**

- ⚠ **All personnel should have electromagnetic energy (EME) awareness training.**
- ⚠ **All personnel entering this site must be authorized.**
- ⚠ **Obey all posted signs.**
- ⚠ **Assume all antennas are active.**
- ⚠ **Before working on antennas, notify owners and disable appropriate transmitters.**
- ⚠ **Maintain minimum 3 feet clearance from all antennas.**
- ⚠ **Do not stop in front of antennas.**
- ⚠ **Use personal RF monitors while working near antennas.**
- ⚠ **Never operate transmitters without shields during normal operation.**
- ⚠ **Do not operate base station antennas in equipment room.**

ATC RF PROGRAM NOTICE SIGN

18"

MANAGED BY



AMERICAN TOWER[®]
CORPORATION

SITE NAME: STRELO ULTRA WELL
SITE #: 212070
FCC ASR #: TO BE DETERMINED

NOC LOG IN MANDATORY FOR SITE ACCESS
IN CASE OF EMERGENCY OR SITE ACCESS
CALL 877-518-6937 OR 877-905-3130

NO TRESPASSING

www.americantower.com

POSTING OF THIS SIGN REQUIRED BY LAW

ATC SITE SIGN

REPLACEMENT OF SIGNAGE:

AS SIGNAGE BECOMES STOLEN, DAMAGED, BRITTLE OR FADED, IT SHOULD BE REPLACED WITH SIGNAGE PER THIS SPECIFICATION. ANY ACQUIRED SITE SHOULD HAVE NEW SIGNS POSTED WITHIN 60 DAYS UNLESS OTHERWISE SPECIFIED. ANY SITE SOLD SHOULD HAVE THE ATC SIGNS REMOVED WITHIN 30 DAYS UNLESS OTHERWISE SPECIFIED. ALL FCC OR REGULATORY SIGNAGE MUST BE INSTALLED OR REPLACED AS REQUIRED TO MEET OUR STANDARD. SIGNS SHOULD BE REPLACED ON NORMAL, QUARTERLY MAINTENANCE VISITS BY CONTRACTORS OR SITE MANAGERS, UNLESS OTHERWISE REQUIRED ON A CASE-BY-CASE BASIS.

NOTE:

EXTERIOR SIGNS ARE NOT PROPOSED EXCEPT AS REQUIRED BY THE FCC. ALL EXISTING SIGNAGE AND ANY FUTURE SIGNAGE WILL BE COMPLIANT WITH STATUTE 164-43.4 NO HIGH-VOLTAGE SIGNAGE IS NECESSARY. NO HIGH-VOLTAGE EQUIPMENT PRESENT.

THERE MUST BE AN ATC SIGN WITH SITE INFORMATION AND FCC REGISTRATION NUMBER AT BOTH THE ACCESS ROAD GATE (GATE OFF OF MAIN ROAD, IF APPLICABLE) AND COMPOUND FENCE (IF NO COMPOUND FENCE, THEN IN A CONSPICUOUS PLACE UPON DRIVE UP). IN ADDITION, PLEASE LOOK AT DIAGRAM FOR ALL ADDITIONAL SIGNS REQUIRED.

OPTION 1 MAY BE USED TO POST TOWER REGISTRATION NUMBERS AT THE BASE OF THE TOWER IF A WARNING SIGN DOES NOT HAVE SPACE FOR THE TOWER REGISTRATION NUMBER.

IMPORTANT: FOR ANY ATC SIGN THAT DOES NOT MEET THE ATC SPECIFICATION FOR SIGNAGE (I.E., SHARPIE/PAINT PEN, WORN LABELS, ETC.), BRING IT INTO COMPLIANCE (RE-WRITE IF WORN) AND FLAG FOR REPLACEMENT ASAP WITH THE APPROPRIATE PERMANENT SIGN (YOU CAN ORDER THESE THROUGH THE WAREHOUSE).

ONLY LABELS PRINTED BY A ZEBRA LABEL PRINTER WILL BE ACCEPTED.

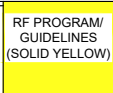
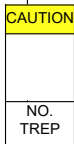
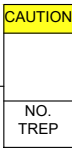
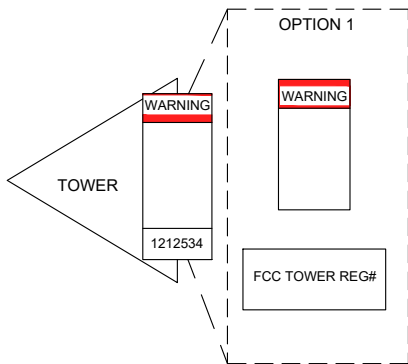
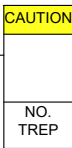

AMERICAN TOWER[®]
ATC TOWER SERVICES, LLC
1 FENTON MAIN STREET
SUITE 300
CARY, NC 27511
PHONE: (919) 468-0112
COA: F-6274

THESE DRAWINGS AND/OR THE ACCOMPANYING SPECIFICATION AS INSTRUMENTS OR SERVICE ARE THE EXCLUSIVE PROPERTY OF AMERICAN TOWER. THEIR USE AND PUBLICATION SHALL BE RESTRICTED TO THE ORIGINAL SITE FOR WHICH THEY ARE PREPARED. ANY USE OR DISCLOSURE OTHER THAN THAT WHICH RELATES TO AMERICAN TOWER OR THE SPECIFIED CARRIER IS STRICTLY PROHIBITED. TITLE TO THESE DOCUMENTS SHALL REMAIN THE PROPERTY OF AMERICAN TOWER WHETHER OR NOT THE PROJECT IS EXECUTED. NEITHER THE ARCHITECT NOR THE ENGINEER WILL BE PROVIDING ON-SITE CONSTRUCTION REVIEW OF THIS PROJECT. CONTRACTOR(S) MUST VERIFY ALL DIMENSIONS AND ADVISE AMERICAN TOWER OF ANY DISCREPANCIES. ANY PRIOR ISSUANCE OF THIS DRAWING IS SUPERSEDED BY THE LATEST VERSION ON FILE WITH AMERICAN TOWER.

REV.	DESCRIPTION	BY	DATE
△	FOR CONSTRUCTION	PN	09/09/24
△			
△			
△			
△			

ATC SITE NUMBER:

212070

ATC SITE NAME:

STRELO ULTRA WELL

SITE ADDRESS:

5700 E SAUNDERS STREET
LAREDO, TX 78041-765

SEAL:

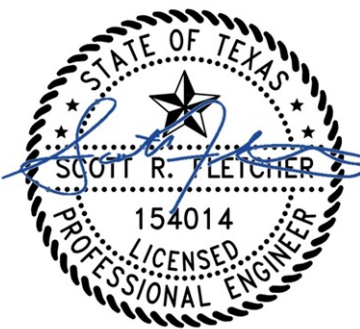

Digitally Signed: 2025-01-06

DATE DRAWN:	09/09/24
ATC JOB NO:	14853811_D4
OPS JOB NO:	14430369
ATC LEGACY #:	76534

SIGNAGE

SHEET NUMBER:

C-503

REVISION:

0

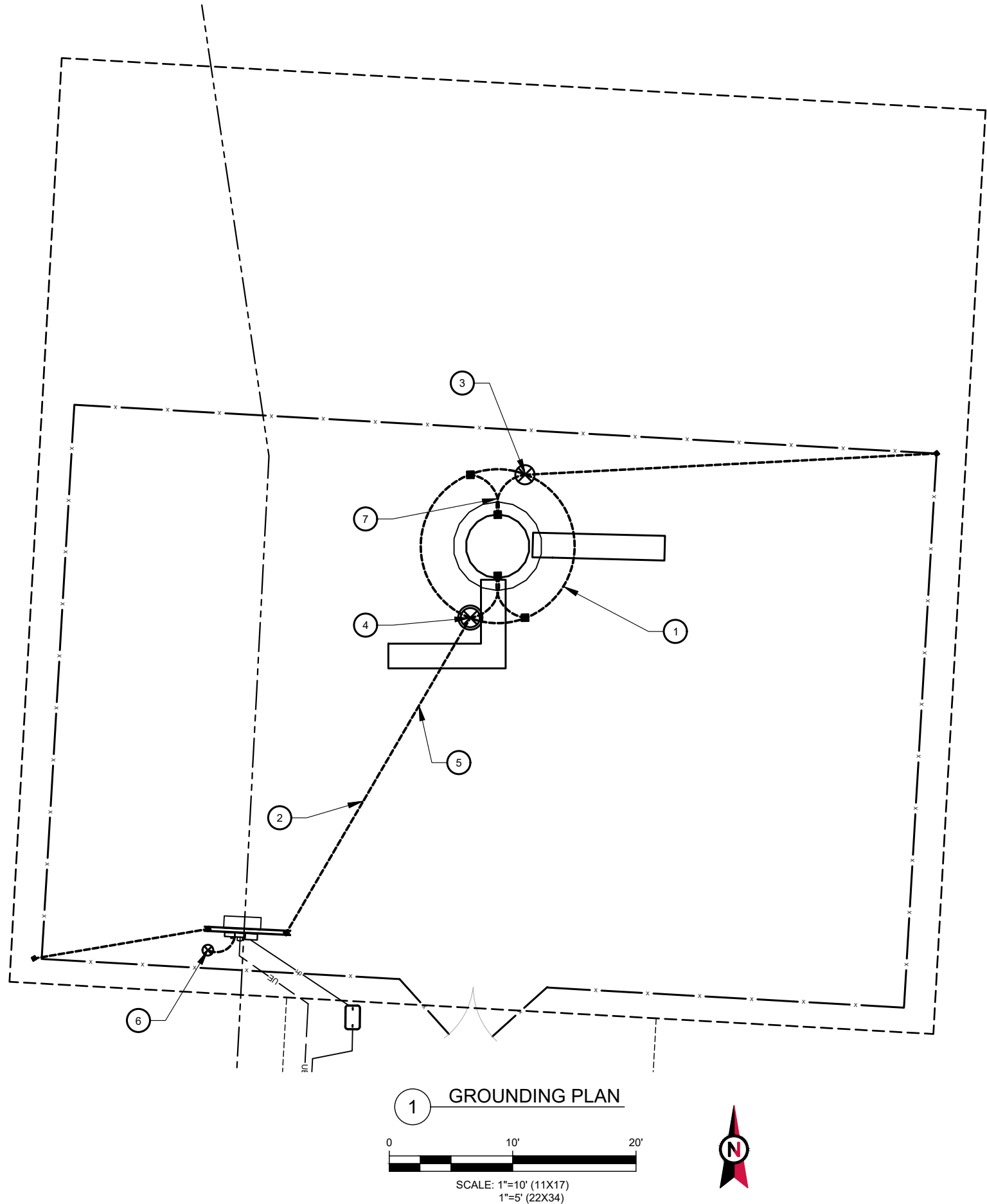

GROUNDING PLAN NOTES:

- ALL DETAILS ARE SHOWN IN GENERAL TERMS. ACTUAL INSTALLATION AND CONSTRUCTION MAY VARY DUE TO SITE SPECIFIC CONDITIONS.
- ALL GROUND CONNECTIONS SHALL BE EXOTHERMIC WELDED. ALL WIRES SHALL BE COPPER.
- CONTRACTOR TO VERIFY AND TEST GROUND TO SOURCE. GROUNDING AND OTHER OPERATIONAL TESTING WILL BE WITNESSED BY OWNER REPRESENTATIVE.
- REFER TO ATC CONSTRUCTION SPEC AND COMPLY WITH ALL REQUIREMENTS OF GROUNDING STANDARDS.
- ELECTRICAL CONTRACTOR TO PROVIDE DETAILED DESIGN OF GROUNDING SYSTEM, AND RECEIVE APPROVAL OF DESIGN BY OWNER REPRESENTATIVE, PRIOR TO INSTALLATION OF GROUNDING SYSTEM. PHOTO DOCUMENT ALL CONNECTIONS AND GROUND RING.
- NOTIFY CONSTRUCTION MANAGER IF THERE ARE ANY DIFFICULTIES INSTALLING GROUNDING SYSTEM DUE TO SITE SOIL CONDITIONS.
- TO AVOID TOWER FOUNDATION, GROUND RODS MAY BE INSTALLED AT AN ANGLE OR TOWER GROUND RING MAY BE EXTENDED AS NEEDED.

KEYED NOTES:

- #2 AWG SBTC TOWER GROUND RING. (MIN 2 FT FROM FOUNDATION)
- #2 AWG SBTC TOWER RING RADIALS. GROUNDING RADIAL (TYP.) SEE TRENCH DETAIL 4 ON SHEET E-501. MAINTAIN DEPTH AND MINIMUM 15 FT. SEPARATION FROM OTHER RADIALS AT ENDS AND MINIMUM 5 FT. SEPARATION AT GROUNDING SYSTEMS AND BUILDING FOUNDATIONS.
- 3/4" X 10 FT GROUND ROD (TYP). SEE DETAIL 2 ON SHEET E-501
- 3/4" X 10 FT GROUND ROD WITH TEST WELL (MIN. ONE PER SITE ON TOWER GROUND RING). SEE DETAIL 5 ON SHEET E-501.
- BOND TO ELECTRICAL SERVICE AT MAIN BONDING JUMPER WITH #2 AWG SBTC. PARALLEL CONNECTION AWAY FROM TOWER. SEE DETAIL 1 ON SHEET E-501.
- SERVICE GROUND ROD SIZE MINIMUM PER NEC OR AS OTHERWISE INDICATED. PLACE MINIMUM OF 10' FROM ALL OTHER GROUND RODS.
- TOWER TO GROUND RING BONDS. SEE DETAIL 3 ON SHEET E-501.

INSTALLATION NOTES:

- INSTALL STANDARD LEVEL I DESIGN (BASE BID) WHICH INCLUDES:
 - TOWER RING, 1 GROUND ROD PER LEG, SERVICE GROUND ROD AT H-FRAME, RADIALS TO H-FRAME. ADDITIONAL WORK NECESSARY BELOW SHALL BE CONSIDERED AN ALLOWANCE.
- MEASURE GROUNDING SYSTEM RESISTANCE WITH A 3-PROBE TEST PRIOR TO BACKFILL/DEMOLITION AND PRIOR TO CONNECTION OF UTILITY POWER NEUTRAL TO THE SYSTEM.
- IF GROUNDING SYSTEM RESISTANCE IS GREATER THAN 10 OHMS COORDINATE WITH ATC ENGINEER OF RECORD.

GROUNDING PLAN LEGEND:

- | | | | |
|-------|-----------------|---|-------------------|
| ----- | GROUND WIRE | ⊗ | COPPER GROUND ROD |
| ■ | EXOTHERMIC WELD | ⊗ | TEST WELL |
| ● | MECHANICAL WELD | | |



THESE DRAWINGS AND/OR THE ACCOMPANYING SPECIFICATION AS INSTRUMENTS OF SERVICE ARE THE EXCLUSIVE PROPERTY OF AMERICAN TOWER. THEIR USE AND PUBLICATION SHALL BE RESTRICTED TO THE ORIGINAL SITE FOR WHICH THEY ARE PREPARED. ANY USE OR DISCLOSURE OTHER THAN THAT WHICH RELATES TO AMERICAN TOWER OR THE SPECIFIED CARRIER IS STRICTLY PROHIBITED. TITLE TO THESE DOCUMENTS SHALL REMAIN THE PROPERTY OF AMERICAN TOWER WHETHER OR NOT THE PROJECT IS EXECUTED. NEITHER THE ARCHITECT NOR THE ENGINEER WILL BE PROVIDING ON-SITE CONSTRUCTION REVIEW OF THIS PROJECT. CONTRACTOR(S) MUST VERIFY ALL DIMENSIONS AND ADVISE AMERICAN TOWER OF ANY DISCREPANCIES. ANY PRIOR ISSUANCE OF THIS DRAWING IS SUPERSEDED BY THE LATEST VERSION ON FILE WITH AMERICAN TOWER.

REV.	DESCRIPTION	BY	DATE
0	FOR CONSTRUCTION	PN	09/09/24

ATC SITE NUMBER:
212070

ATC SITE NAME:
STRELO ULTRA WELL

SITE ADDRESS:
5700 E SAUNDERS STREET
LAREDO, TX 78041-765

SEAL:

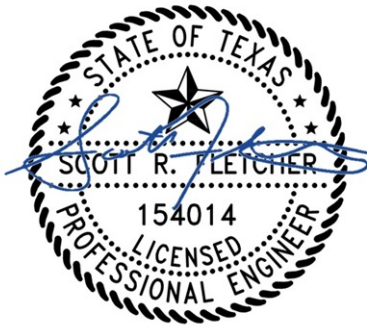

Digitally Signed: 2025-01-06

DATE DRAWN:	09/09/24
ATC JOB NO:	14853811_D4
OPS JOB NO:	14430369
ATC LEGACY #:	76534

GROUNDING LAYOUT

SHEET NUMBER:	REVISION:
E-401	0

- NOTES:
1. LOCATE BEFORE DIGGING.
 2. ALL RING AND RADIAL DEPTHS AT 30" OR 6" BELOW FROST LINE, WHICHEVER IS GREATER.
 3. WELD GROUND TO FENCE AS LOW AS POSSIBLE TO DETER COPPER THEFT

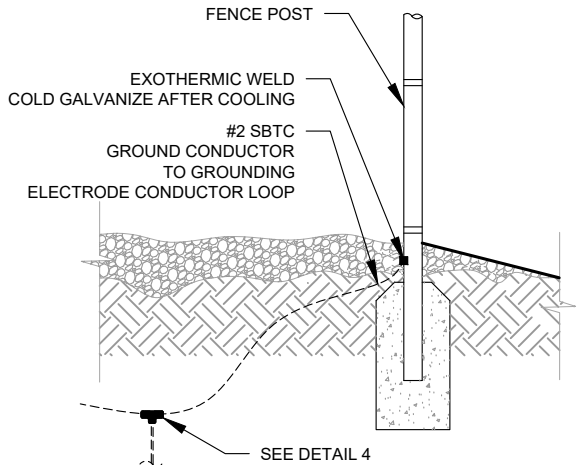
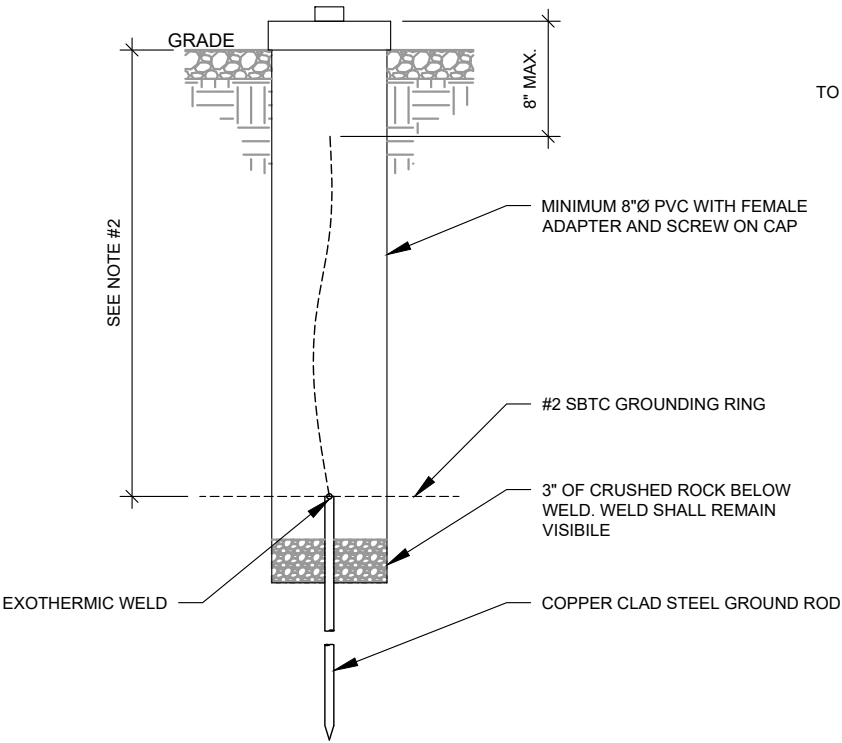
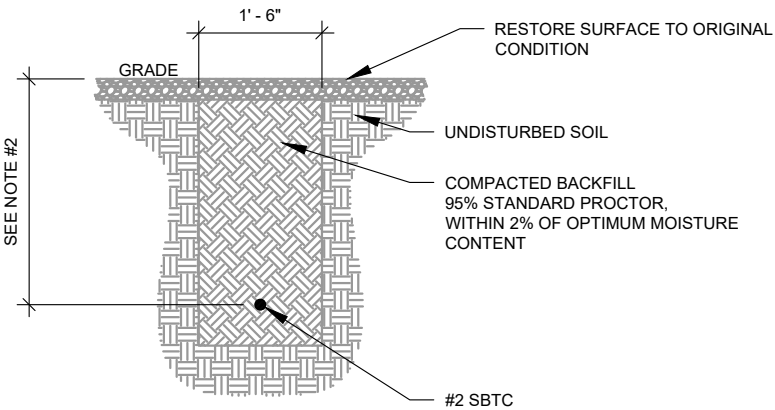
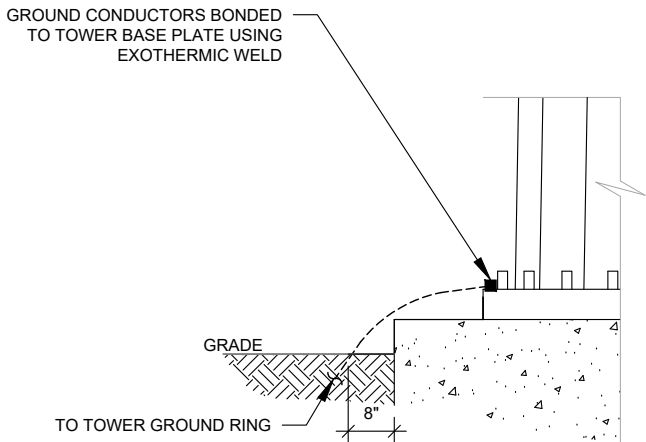
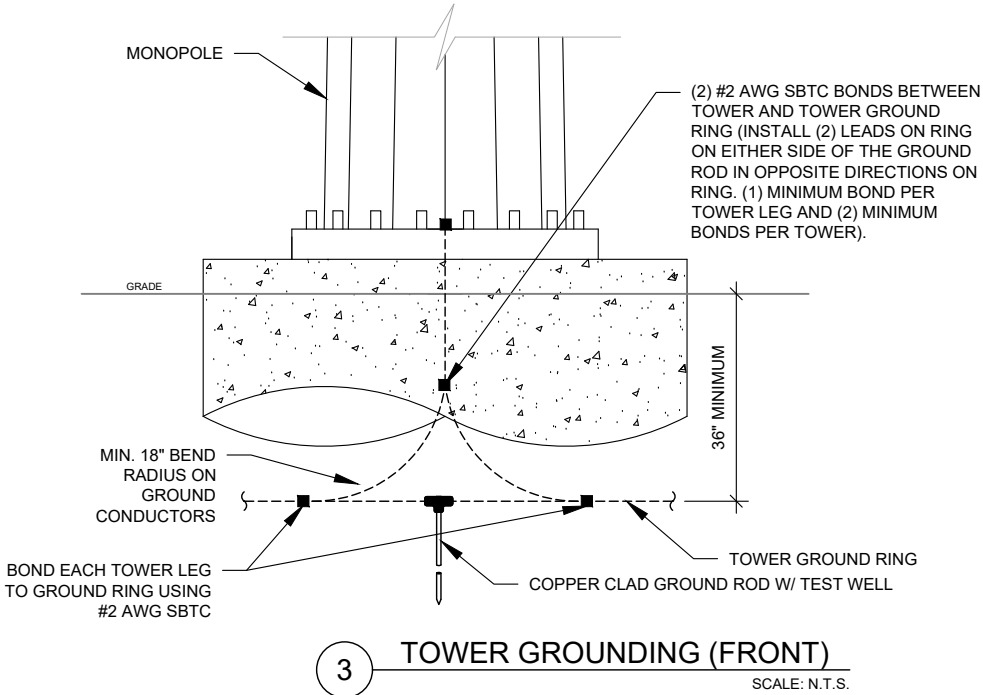
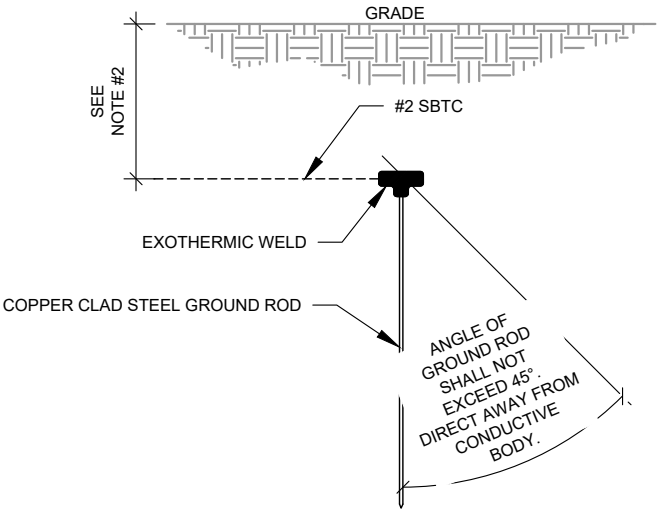
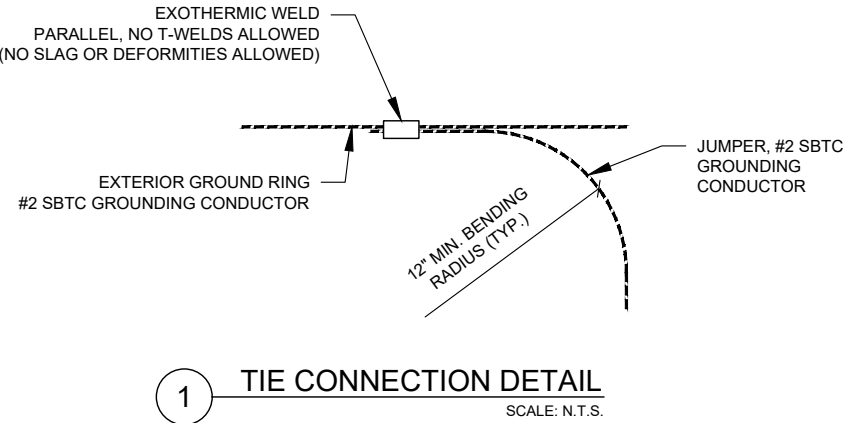

THESE DRAWINGS AND/OR THE ACCOMPANYING SPECIFICATION AS INSTRUMENTS OR SERVICE ARE THE EXCLUSIVE PROPERTY OF AMERICAN TOWER. THEIR USE AND PUBLICATION SHALL BE RESTRICTED TO THE ORIGINAL SITE FOR WHICH THEY ARE PREPARED. ANY USE OR DISCLOSURE OTHER THAN THAT WHICH RELATES TO AMERICAN TOWER OR THE SPECIFIED CARRIER IS STRICTLY PROHIBITED. TITLE TO THESE DOCUMENTS SHALL REMAIN THE PROPERTY OF AMERICAN TOWER WHETHER OR NOT THE PROJECT IS EXECUTED. NEITHER THE ARCHITECT NOR THE ENGINEER WILL BE PROVIDING ON-SITE CONSTRUCTION REVIEW OF THIS PROJECT. CONTRACTOR(S) MUST VERIFY ALL DIMENSIONS AND ADVISE AMERICAN TOWER OF ANY DISCREPANCIES. ANY PRIOR ISSUANCE OF THIS DRAWING IS SUPERSEDED BY THE LATEST VERSION ON FILE WITH AMERICAN TOWER.

REV.	DESCRIPTION	BY	DATE
0	FOR CONSTRUCTION	PN	09/09/24
1			
2			
3			
4			

ATC SITE NUMBER:
212070

ATC SITE NAME:
STRELO ULTRA WELL

SITE ADDRESS:
5700 E SAUNDERS STREET
LAREDO, TX 78041-765

SEAL:

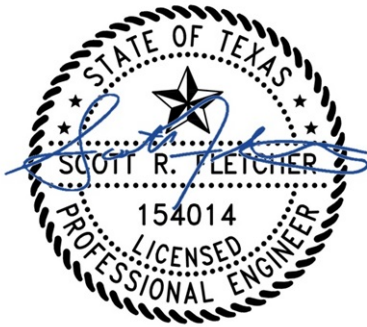

Digitally Signed: 2025-01-06

DATE DRAWN:	09/09/24
ATC JOB NO:	14853811_D4
OPS JOB NO:	14430369
ATC LEGACY #:	76534

ELECTRICAL DETAILS

SHEET NUMBER:	REVISION:
E-501	0

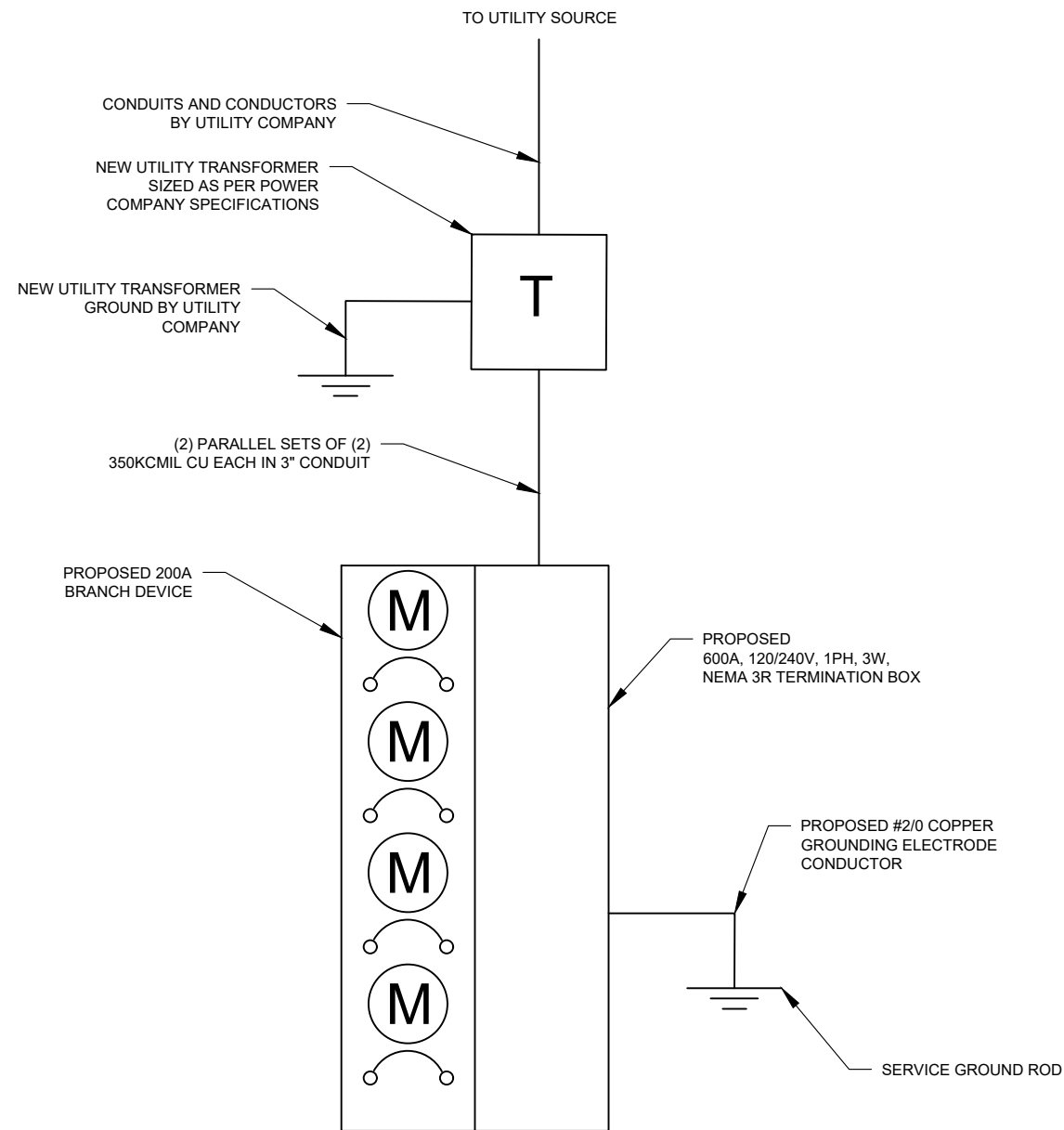

1 ELECTRICAL ONE-LINE DIAGRAM
SCALE: N.T.S.



AMERICAN TOWER®
ATC TOWER SERVICES, LLC
1 FENTON MAIN STREET
SUITE 300
CARY, NC 27511
PHONE: (919) 468-0112
COA: F-6274

THESE DRAWINGS AND/OR THE ACCOMPANYING SPECIFICATION AS INSTRUMENTS OR SERVICE ARE THE EXCLUSIVE PROPERTY OF AMERICAN TOWER. THEIR USE AND PUBLICATION SHALL BE RESTRICTED TO THE ORIGINAL SITE FOR WHICH THEY ARE PREPARED. ANY USE OR DISCLOSURE OTHER THAN THAT WHICH RELATES TO AMERICAN TOWER OR THE SPECIFIED CARRIER IS STRICTLY PROHIBITED. TITLE TO THESE DOCUMENTS SHALL REMAIN THE PROPERTY OF AMERICAN TOWER WHETHER OR NOT THE PROJECT IS EXECUTED. NEITHER THE ARCHITECT NOR THE ENGINEER WILL BE PROVIDING ON-SITE CONSTRUCTION REVIEW OF THIS PROJECT. CONTRACTOR(S) MUST VERIFY ALL DIMENSIONS AND ADVISE AMERICAN TOWER OF ANY DISCREPANCIES. ANY PRIOR ISSUANCE OF THIS DRAWING IS SUPERSEDED BY THE LATEST VERSION ON FILE WITH AMERICAN TOWER.

REV.	DESCRIPTION	BY	DATE
0	FOR CONSTRUCTION	PN	09/09/24

ATC SITE NUMBER:
212070

ATC SITE NAME:
STRELO ULTRA WELL

SITE ADDRESS:
5700 E SAUNDERS STREET
LAREDO, TX 78041-765

SEAL:

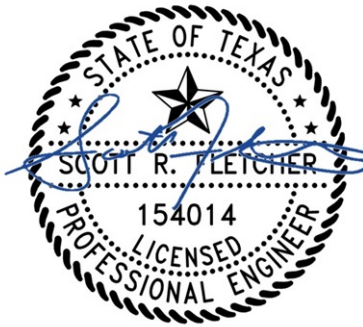

Digitally Signed: 2025-01-06

DATE DRAWN:	09/09/24
ATC JOB NO:	14853811_D4
OPS JOB NO:	14430369
ATC LEGACY #:	76534

**ELECTRICAL ONE LINE
DIAGRAM**

SHEET NUMBER:	REVISION:
E-601	0

CAP EX INSPECTION NOTES

THE SPECIAL INSPECTION (SI) PROCEDURE IS INTENDED TO CONFIRM THAT CONSTRUCTION AND INSTALLATION MEETS ENGINEERING DESIGN, ATC PROCEDURES AND ATC STANDARD SPECIFICATIONS FOR WIRELESS TOWER SITES.

TO ENSURE THAT THE REQUIREMENTS OF THE SI ARE MET, IT IS VITAL THAT THE GENERAL CONTRACTOR AND THE INSPECTOR BEGIN COMMUNICATING AND COORDINATING AS SOON AS A PO IS RECEIVED FROM AMERICAN TOWER CORPORATION (ATC). IT IS EXPECTED THAT EACH PARTY WILL PROACTIVELY REACH OUT TO THE OTHER PARTY. IF CONTACT INFORMATION IS NOT KNOWN, CONTACT YOUR AMERICAN TOWER POINT OF CONTACT.

SPECIAL INSPECTOR

THE SPECIAL INSPECTOR IS REQUIRED TO CONTACT THE GENERAL CONTRACTOR AS SOON AS RECEIVING A PO FROM ATC. UPON RECEIVING A PO FROM ATC THE SPECIAL INSPECTOR AT A MINIMUM MUST:

- REVIEW THE REQUIREMENTS OF THE SI CHECKLIST.
- WORK WITH THE GENERAL CONTRACTOR TO DEVELOP A SCHEDULE TO CONDUCT ON-SITE INSPECTIONS, INCLUDING FOUNDATION INSPECTIONS.
- ANY CONCERNS WITH THE SCOPE OF WORK OR PROJECT COMMITMENT MUST BE RELAYED TO THE ATC POINT OF CONTACT IMMEDIATELY.

THE SPECIAL INSPECTOR IS RESPONSIBLE FOR COLLECTING ALL GENERAL CONTRACTOR INSPECTION AND TEST REPORTS, REVIEWING THESE DOCUMENTS FOR ADHERENCE TO CONTRACT DOCUMENTS, CONDUCTING THE IN-FIELD INSPECTIONS, AND SUBMITTING THE SI REPORT TO AMERICAN TOWER CORPORATION.

GENERAL CONTRACTOR

THE GENERAL CONTRACTOR IS REQUIRED TO CONTACT THE SI INSPECTOR AS SOON AS RECEIVING A PO FOR THE MODIFICATION INSTALLATION OR TURNKEY PROJECT TO, AT A MINIMUM:

- REVIEW THE REQUIREMENTS OF THE SI CHECKLIST.
- WORK WITH THE SI TO DEVELOP A SCHEDULE TO CONDUCT ON-SITE INSPECTIONS, INCLUDING FOUNDATION INSPECTIONS.
- BETTER UNDERSTAND ALL INSPECTION AND TESTING REQUIREMENTS.

THE GENERAL CONTRACTOR SHALL PERFORM AND RECORD THE TEST AND INSPECTION RESULTS IN ACCORDANCE WITH THE REQUIREMENTS OF THE SI CHECKLIST.

CAP EX SPECIAL INSPECTION CHECKLIST

INSPECTION ITEM	DESCRIPTION	INSPECTION TESTING REQUIRED	RESPONSIBILITY	SI REVIEW REQUIRED			INSPECTION FREQUENCY	
				PRE CX	DURING CX	POST CX	PERIODIC	CONTINUOUS
SPECIAL INSPECTION FIELD WORK & REPORT	DOCUMENTATION AND SITE VISIT CONDUCTED BY AN ATC APPROVED SPECIAL INSPECTOR AS REQUIRED BY ATC AND OTHER AUTHORITIES HAVING JURISDICTION. INSPECTION PARAMETERS TO FOLLOW ATC'S STANDARD SPECIFICATION FOR WIRELESS TOWER SITES.	Y	SI		✓	✓		
ENGINEERING ASSEMBLY DRAWINGS	GC SHALL SUBMIT DRAWINGS TO SI FOR INCLUSION IN SI REPORT	Y	GC			✓		
FABRICATED MATERIAL VERIFICATION & INSPECTION	MTR AND OR MILL CERTIFICATIONS FOR SUPPLIED MATERIALS GC SHALL SUPPLY SI WITH REPORTS TO BE INCLUDED IN SI REPORT WHEN REQUIRED BY ATC	Y	SI			✓		
ROAD INSPECTION	STONE SHOULD HAVE A MINIMUM DEPTH OF 6". ENTRANCE SHALL HAVE A MINIMUM WIDTH OF 20' FOR A MINIMUM LENGTH OF 30' AND A 30' RADIUS, IF POSSIBLE. TRAVEL LANE SHALL HAVE A MIN. WIDTH OF 12' IN THE TANGENTS AND 15' AT THE CURVES. ROAD HAS NO SIGNS OF RILLS AND EROSION. ROAD IS PROPERLY CROWNED OR SUPER-ELEVATED. ALL DIMENSIONS AND DEPTHS SHALL BE PER THE PLANS OR ABOVE UNLESS UNLESS OTHERWISE SPECIFIED.	Y	GC / SI			✓		
DITCH INSPECTION	A DITCH SHOULD BE INSTALLED PER THE APPROVED PLANS. INSPECT EROSION PROBLEMS, DAMAGE TO VEGETATION, SEDIMENT AND DEBRIS ACCUMULATION (ADDRESS WHEN >3 INCHES AT ANY SPOT OR COVERING VEGETATION). INSPECT FOR POOLS OF STANDING WATER. IF REQUIRED, DEWATER AND DISCHARGE TO AN APPROVED LOCATION AND RESTORE GRADE TO PROVIDE POSITIVE DRAINAGE. VEGETATION ALONG THE SURFACE OF THE DITCH SHOULD BE KEPT IN GOOD CONDITION, AND ANY BARE SPOTS IMMEDIATELY RE-VEGETATED. IF THE DITCH IS RIP-RAP VERIFY IF ADDITIONAL RIP-RAP NEEDS TO BE INSTALLED. THE CHANNEL SHOULD BE CLEANED WHENEVER THE TOTAL DEPTH IS REDUCED BY 25% AT ANY LOCATION OR A MINIMUM 9" DEPTH IS NOT ACHIEVED.	N	SI					
CHECK DAM INSPECTION	INSPECT AND CORRECT CHECK DAMS WHEN SIGNS OF ALTERED WATER FLOW (CHANNELIZATION, OBSTRUCTIONS, EROSION ETC.) ARE IDENTIFIED.CHECK DAMS SHOULD BE HALF OF THE DITCH HEIGHT. A CHECK DAM SHALL BE INSTALLED AT THE CULVERT TO PREVENT BYPASS FLOW.	N	SI					
WATER BAR INSPECTION	IS THE WATER BAR FUNCTIONING PROPERLY AND PREVENT WATER FROM TRAVELING DOWN THE ROADWAY IN STEEP SLOPES OR AT CURVES. SHOULD BE CONSTRUCTED AND MAINTAINED AT A CROSS SLOPE OF 2% AND DISCHARGE TO A DITCH OR WELL VEGETATED AREA.	N	SI					
TURN-OUT INSPECTION	IS THE TURNOUT LOCATED TO TAKE ADVANTAGE OF NATURAL DRAINAGE COURSES OR BUFFER AREAS WHERE POSSIBLE? INSPECT AND VERIFY IF THE TURNOUTS ARE FUNCTIONING PROPERLY AND IF EARTHEN BERMS OR RIP-RAP IS NECESSARY TO MAINTAIN THE DRAINAGE PATTERN.	N	SI					
CULVERT INSPECTION	INSTALLED THE CORRECT SIZE AND MATERIAL TYPE AND AT THE PROPER LOCATIONS WITH A MINIMUM OF 1' COVER. CULVERTS SHOULD BE KEPT CLEAN AND ENSURE WATER FLOW. UNLESS AT A LOW POINT ALL A DOWNSTREAM EARTHEN OR STONE BERM SHALL BE INSTALLED AT THE CULVERT TO PREVENT BYPASS FLOW.	N	SI					
OUTLET PROTECTION INSPECTION	SHALL BE INSTALLED ON LEVEL GRADE TO PREVENT SCOUR AND EROSION AT PIPE OR CHANNEL OUTFALL.DISPLACED RIP-RAP SHALL BE REPLACED. DEPTH SHALL BE 1.5 TIMES THE STONE SIZE OR MIN OF 9". A MINIMUM LENGTH OF 8' IS REQUIRED. MIN STONE SIZE: AASHTO R-3 RIP RAP (3'-6" CLEAN STONE).	N	SI					
BASIN INSPECTION	UP GRADIENT CULVERTS, CATCH BASINS AND INLETS OF BASIN SHOULD BE INSPECTED AND CLEANED. VEGETATION ALONG THE SURFACE OF THE BASIN SHOULD BE MAINTAINED IN GOOD CONDITION, AND ANY BARE SPOTS REVEGETATED AS SOON AS POSSIBLE. INSPECT FOR ACCUMULATION OF SEDIMENT, DAMAGE TO OUTLET CONTROL STRUCTURES, EROSION CONTROL MEASURES, SIGNS OF WATER CONTAMINATION/SPILLS, AND SLOPE STABILITY IN THE BERMS AND PONDING OF WATER GREATER THAN 72 HOURS SINCE THE LAST RUNOFF EVENT.	N	SI					
SILT FENCE INSPECTION	ALL SILT FENCE AND STAKES SHOULD BE REMOVED BY THE CONTRACTOR AFTER THE SITES HAS ACHIEVED STABILIZATION. NO LONG TERM MAINTENANCE IS REQUIRED.	N	SI					
SEEDING INSPECTION	SITES SHOULD OBTAIN AND MAINTAIN AT LEAST 70% STABILIZATION. STONE IS CONSIDERED STABILIZED.	N	SI					
COMPACTION VERIFICATION	CONTRACTOR SHALL PROVIDE AN INDEPENDENT THIRD PARTY CERTIFIED INSPECTION WHICH PROVIDES TEST RESULTS FOR COMPACTION TEST OF SOILS IN PLACE TO ASTM STANDARDS.	Y	GC / TA		✓			
COMPOUND INSPECTION	THE COMPOUND SHALL HAVE A MAXIMUM GRADE OF 5% AND A MINIMUM OF 1% IN ANY DIRECTION. A 1' MINIMUM GRAVEL APRON AROUND THE COMPOUND WITH A DITCH INSTALLED PER THE PLANS SURROUNDING THE UP GRADIENT PERIMETER OF THE COMPOUND. THE DITCH SHALL FREELY GRAVITY DRAIN TO AN APPROPRIATE LOCATION WITH NO IMPACT TO DOWN GRADIENT FEATURES SUCH AS THE ACCESS ROAD OR OTHER STRUCTURES.	Y	GC / TA			✓		
SLOPE STABILITY INSPECTION	EROSION CONTROL BLANKETS SHALL BE USED ON ALL SLOPES GREATER THAN 2H:1V OR STEEPER OR AS DIRECTED BY LOCAL REGULATING AGENCIES, AND WHERE POTENTIAL EXISTS FOR SEDIMENT POLLUTION TO RECEIVING SURFACE WATERS. SINCE ROCK SLOPES POSE LITTLE, IF ANY, POTENTIAL FOR EROSION, CUT SLOPES IN COMPETENT BEDROCK AND ROCK FILL SLOPES DO NOT NEED TO BE BLANKETED.	N	SI					
POWER AND GROUNDING	POWER PANELS, DISCONNECTS, ATS, TROUGH, H-FRAME, CONDUIT AND GROUNDING SYSTEMS ARE IN CONFORMANCE WITH THE DESIGN DRAWINGS	Y	SI			✓		
GC AS-BUILT DRAWINGS WITH CONSTRUCTION RED-LINES	GC SHALL SUBMIT "AS-BUILT" DRAWINGS INDICATING ANY APPROVED CHANGES TO ENGINEERED PLANS TO SI FOR APPROVAL/REVIEW AND INCLUSION IN SI REPORT	Y	GC			✓		
SI AS-BUILT DRAWINGS WITH INSPECTION RED-LINES (AS REQUIRED)	SI SHALL SUBMIT "AS-BUILT" DRAWINGS INDICATING ANY APPROVED CHANGES TO ENGINEERED PLANS WITHIN SI REPORT	Y	SI			✓		
PHOTOGRAPHS	PHOTOGRAPHIC EVIDENCE OF SPECIAL INSPECTION, ON SITE REMEDIATION, AND ITEMS FAILING INSPECTION & REQUIRING FOLLOW UP TO BE INCLUDED WITHIN THE SI REPORT. COMPLETE PHOTO LOG IS TO BE SUBMITTED WITHIN SI REPORT.	Y	GC / SI			✓		
NOTE: 1. SPECIAL INSPECTIONS ARE INTENDED TO BE A COLLABORATIVE EFFORT BETWEEN GC AND SI. WHENEVER POSSIBLE GC IS TO PROVIDE SI WITH PHOTOGRAPHIC OR OTHER ACCEPTABLE EVIDENCE OF PROPER INSTALLATION IF PERIODIC INSPECTION FREQUENCY IS ACCEPTABLE. THE GC AND SI SHALL WORK TO COMPILE EVIDENCE OF PROPER CONSTRUCTION AND LIMIT THE NUMBER OF SI SITE VISITS REQUIRED. 2. GC TO REFERENCE TOWER AND FOUNDATION DRAWINGS FOR SPECIAL INSPECTION REQUIREMENTS.								
TABLE KEY: SI - ATC APPROVED SPECIAL INSPECTOR GC - GENERAL CONTRACTOR				COMMENTS: COORDINATE WITH TOWER INSPECTION				
CX - CONSTRUCTION CM - CONSTRUCTION MANAGER				TA - 3RD PARTY TESTING AGENCY ATC - AMERICAN TOWER CORPORATION				



AMERICAN TOWER®
ATC TOWER SERVICES, LLC
1 FENTON MAIN STREET
SUITE 300
CARY, NC 27511
PHONE: (919) 468-0112
COA: F-6274

THESE DRAWINGS AND/OR THE ACCOMPANYING SPECIFICATION AS INSTRUMENTS OR SERVICE ARE THE EXCLUSIVE PROPERTY OF AMERICAN TOWER. THEIR USE AND PUBLICATION SHALL BE RESTRICTED TO THE ORIGINAL SITE FOR WHICH THEY ARE PREPARED. ANY USE OR DISCLOSURE OTHER THAN THAT WHICH RELATES TO AMERICAN TOWER OR THE SPECIFIED CARRIER IS STRICTLY PROHIBITED. TITLE TO THESE DOCUMENTS SHALL REMAIN THE PROPERTY OF AMERICAN TOWER WHETHER OR NOT THE PROJECT IS EXECUTED. NEITHER THE ARCHITECT NOR THE ENGINEER WILL BE PROVIDING ON-SITE CONSTRUCTION REVIEW OF THIS PROJECT. CONTRACTOR(S) MUST VERIFY ALL DIMENSIONS AND ADVISE AMERICAN TOWER OF ANY DISCREPANCIES. ANY PRIOR ISSUANCE OF THIS DRAWING IS SUPERSEDED BY THE LATEST VERSION ON FILE WITH AMERICAN TOWER.

REV.	DESCRIPTION	BY	DATE
△	FOR CONSTRUCTION	PN	09/09/24
△			
△			
△			
△			

ATC SITE NUMBER:
212070

ATC SITE NAME:
STRELO ULTRA WELL

SITE ADDRESS:
5700 E SAUNDERS STREET
LAREDO, TX 78041-765

SEAL:

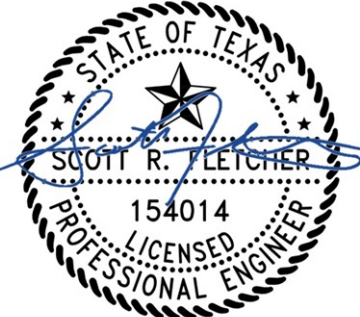

Digitally Signed: 2025-01-06

DATE DRAWN:	09/09/24
ATC JOB NO:	14853811_D4
OPS JOB NO:	14430369
ATC LEGACY #:	76534

SPECIAL INSPECTIONS
WORKSHEET

SHEET NUMBER:
R-601

REVISION:
0