

# Exhibit B

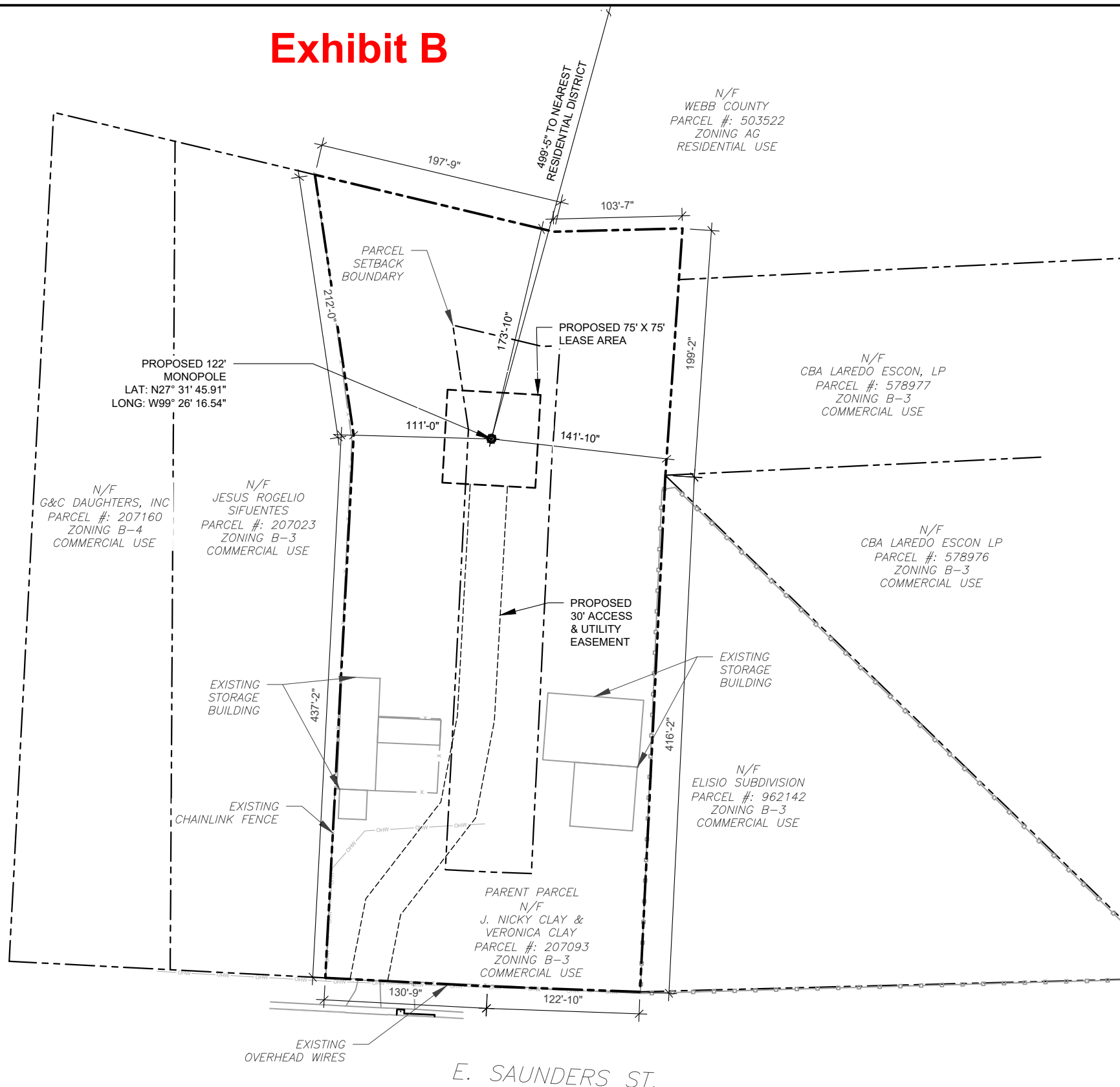

ZONING INFORMATION		
DISTRICT: CITY OF LAREDO		
MIN SET BACK:	REQUIRED:	PROPOSED:
FALL ZONE REQUIREMENT:	92'	111'
	92'	111'

- BOM NOTES:**
- ENGINEERS ESTIMATED GRAVEL QUANTITY IS BASED ON THE LENGTH AND WIDTH OF THE ROAD AND DOES NOT CONSIDER COMPACTION. CONTRACTOR SHALL DETERMINE REQUIRED COMPACTED QUANTITY OF GRAVEL PER QUARRY RECOMMENDATION.
  - QUANTITY OF MATERIALS SHOWN IN THE PROVIDED TABLE ARE ESTIMATED BASED ON THE PROPOSED ENGINEERING DESIGN. ANY CHANGES TO QUANTITIES SHALL BE DISCUSSED AND CONFIRMED WITH THE ATC CONSTRUCTION MANAGER.

BID DESCRIPTION	UNIT OF MEASURE	ESTIMATED QUANTITY
<b>MATERIAL - CIVIL (CONTRACTOR PROVIDED)</b>		
GROUNDING SYSTEM	EACH	1
CONDUIT	LF ±	870
LANDSCAPING	LF ±	0
FENCE AND GATE(S)	LF ±	230
BOLLARD(S)	EACH	0
FILL	CY ±	268

BID DESCRIPTION	UNIT OF MEASURE	ESTIMATED QUANTITY
<b>LABOR - CIVIL</b>		
COMPOUND REPAIR / INSTALLATION	SQ. FT. ±	3150
BOLLARD INSTALLATION / REPAIR	EACH	0

EXISTING STRUCTURES: 11,125 SF / 0.255 AC

- LEGEND**
- EXISTING PROPERTY
  - - - EXISTING ADJ. PROPERTY
  - - - EXISTING EASEMENT
  - - - XXX - - - EXISTING CONTOUR (MAJOR)
  - - - XXX - - - EXISTING CONTOUR (MINOR)
  - - - EXISTING TREELINE
  - x - x - EXISTING CHAINLINK FENCE
  - [Hatched Box] EXISTING BUILDING
  - SD - SD - EXISTING STORM DRAIN
  - ===== EXISTING ROAD (DIRT)
  - ===== EXISTING ROAD (STONE)
  - ===== EXISTING ROAD (PAVED)
  - [Stippled Box] EXISTING CONCRETE
  - - - - - EXISTING LEASE AREA
  - - - - - EXISTING OVERHEAD WIRE
  - EXISTING UTILITY POLE

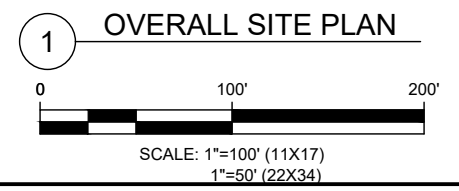

**AMERICAN TOWER®**  
**ATC TOWER SERVICES, LLC**  
 1 FENTON MAIN STREET  
 SUITE 300  
 CARY, NC 27511  
 PHONE: (919) 468-0112  
 COA: F-6274

THESE DRAWINGS AND/OR THE ACCOMPANYING SPECIFICATION AS INSTRUMENTS OR SERVICE ARE THE EXCLUSIVE PROPERTY OF AMERICAN TOWER. THEIR USE AND PUBLICATION SHALL BE RESTRICTED TO THE ORIGINAL SITE FOR WHICH THEY ARE PREPARED. ANY USE OR DISCLOSURE OTHER THAN THAT WHICH RELATES TO AMERICAN TOWER OR THE SPECIFIED CARRIER IS STRICTLY PROHIBITED. TITLE TO THESE DOCUMENTS SHALL REMAIN THE PROPERTY OF AMERICAN TOWER WHETHER OR NOT THE PROJECT IS EXECUTED. NEITHER THE ARCHITECT NOR THE ENGINEER WILL BE PROVIDING ON-SITE CONSTRUCTION REVIEW OF THIS PROJECT. CONTRACTOR(S) MUST VERIFY ALL DIMENSIONS AND ADVISE AMERICAN TOWER OF ANY DISCREPANCIES. ANY PRIOR ISSUANCE OF THIS DRAWING IS SUPERSEDED BY THE LATEST VERSION ON FILE WITH AMERICAN TOWER.

REV.	DESCRIPTION	BY	DATE
0	FOR CONSTRUCTION	PN	09/09/24
1	REMOVE AERIAL	ST	10/08/24
3	BUILDING NAME UPDATE	PN	01/06/25

ATC SITE NUMBER:  
**212070**

ATC SITE NAME:  
**STRELO ULTRA WELL**

SITE ADDRESS:  
 5700 E SAUNDERS STREET  
 LAREDO, TX 78041-765

SEAL:

Digitally Signed: 2025-01-06

DATE DRAWN:	09/09/24
ATC JOB NO:	14853811_D4
OPS JOB NO:	14430369
ATC LEGACY #:	76534

## OVERALL SITE PLAN & BOM

SHEET NUMBER:	REVISION:
<b>C-101</b>	<b>3</b>

Copyright © 2017 ATC IP, LLC. All Rights Reserved.