

ORDINANCE NO. 2016-O-057

AMENDING THE ZONING ORDINANCE (MAP) OF THE CITY OF LAREDO BY AUTHORIZING A SPECIAL USE PERMIT FOR A RESTAURANT SELLING ALCOHOL ON LOT 1, BLOCK 1, WINFIELD COMMERCIAL SUBDIVISION, PHASE 13, LOCATED AT 3402 DEL MAR BLVD., SUITE 220; PROVIDING FOR PUBLICATION AND EFFECTIVE DATE.

WHEREAS, the owner of Lot 1, Block 1, Winfield Commercial Subdivision, Phase 13, located at 3402 Del Mar Blvd., Suite 220, has requested a Special Use Permit for a restaurant selling alcohol; and,

WHEREAS, the required written notices were sent to surrounding property owners at least ten (10) days before the public hearing held before the Planning and Zoning Commission on April 21, 2016; and,

WHEREAS, the Planning and Zoning Commission, after a public hearing, has recommended **approval** of the Special Use Permit request; and,

WHEREAS, notice of the request was advertised in the newspaper at least fifteen (15) days prior to the public hearing held before the City of Laredo City Council on this matter; and,

WHEREAS, the City Council has held a public hearing on May 16, 2016, on the request and finds the proposed Special Use Permit appropriate and consistent with the General Plan of the City of Laredo; and,

WHEREAS, the City Council does not consider the impact, if any, of private covenants and deed restrictions on the subject property with the adoption of this ordinance; and,

NOW, THEREFORE BE IT ORDAINED BY THE CITY COUNCIL OF THE CITY OF LAREDO THAT:

Section 1: A Special Use Permit is granted for a restaurant selling alcohol on Lot 1, Block 1, Winfield Commercial Subdivision, Phase 13, located at 3402 Del Mar Blvd., Suite 220.

Section 2: The Special Use Permit is restricted to the following provisions:

1. The Special Use Permit is issued to Killam Development LTD, Owner; RE Kitchen, LLC, for Anise Kitchen & Market Restaurant, and is non-transferable.
2. The Special Use Permit is restricted to 2, 191.26 S.F. Floor Plan B, Suite 220, as per site plan, Exhibit "A", which is made part hereof for all purposes.
3. The Special Use Permit is restricted to a restaurant serving alcohol and hours of operation from Monday through Saturday from 11:00 a.m. through 12:00 a.m.
4. The establishment must make provisions to keep litter to a minimum, and to keep it from blowing onto adjacent streets and properties.
5. Signage shall be consistent with the City's Sign Ordinance and TABC rules or regulations.
6. Off-street parking shall be provided in accordance with the City of Laredo Land Development Code.

7. Outdoor ambient music and speakers shall be permitted and there shall be no ground vibrations created or sustained on the site which are perceptible without instruments at any point on any property adjoining the subject property.
8. At all times the restaurant is open to the public for business; it shall continually maintain and serve food from its full service menu.
9. The restaurant shall not exceed the "Occupant Load" as set forth in the Certificate of Occupancy with Occupant Load issued to SUP business holder.
10. The restaurant shall, during all hours of operation, maintain, free from obstruction or impediment to full instant use in the case of fire or other emergency, all exit accesses, exits or exit discharges.
11. The restaurant shall undergo an annual Fire Inspection.
12. All permits, licenses, certifications and inspections required by the codes and ordinances of the City of Laredo shall be kept up to date and current including but not limited to Food Manager License (annual), Food Handler's Permit (annual), and Certificate of Occupancy with Occupant Load, Occupant Load being the approved capacity of a building or portion thereof.
13. Landscaping of property shall be provided in accordance with the City of Laredo Land Development Code.
14. Lighting of property shall be screened to avoid adverse impact on adjacent residential neighborhoods.
15. Owner shall provide a 7' high opaque fence along property lines which abut or adjoin any residential zones/uses.
16. Owner shall comply with, Building, Health, Life and Safety, and all applicable codes and regulations as required.
17. The restaurant shall maintain and comply with the BLUE Gun Sign regulations as per TABC (not to exceed the required alcohol sales percentage).
18. The restaurant shall provide the City of Laredo, Planning Department with a copy of the current TABC License to include but not limited to any renewals or amendments as they occur.

Section 3: This ordinance shall be published in a manner provided by Section 2.09 (D) of the Charter of the City of Laredo.

Section 4: This ordinance shall become effective as and from the date of publication specified in Section 3.

Section 5: The Special Use Permit authorized by this ordinance shall be revoked pursuant to the Laredo Land Development Code, section 24.93.12, entitled "Enforcement and Revocation of Special Use Permits," according to the criteria and procedures described therein and below:

(a) Any Special Use Permit, authorized by City Council, shall be considered in noncompliance and shall be suspended or revoked and removed from the City of Laredo Zoning Map if:

(1) A court having jurisdiction or a jury find the holder of the Special Use Permit guilty of a violation or if a holder of an SUP pleads guilty of violating:

(a.) Any requirement or term or condition of the Special Use Permit or has not conformed, at any time, with any or all of the requirements or terms or conditions as set out in the Special Use Permit as approved by the City Council.

(2) The activity authorized by the Special Use Permit commences prior to the institution of all

ii. The Planning Director shall, within 48 hour notice of the court's determination (or as soon thereafter as is practicable) issue the permit holder written notification of the Special Use Permit's official suspension.

iii. The Special Use Permit Holder shall suspend all business operations in accordance with the notice.

iv. The Special Use Permit Holder shall not resume operation until the violation has been corrected and the establishment has been inspected. A "Notice of Termination of Suspension" shall be issued by the Planning Director upon his/her finding that all issues relevant to the suspension have been complied with and the 24 hour suspension period has run. The Planning Director shall issue such notice without unreasonable delay.

(2) Upon the second conviction of a violation of any of the provisions of the Laredo Land Development Code, Section 24.93.7. (b) or any additional express condition of the Special Use Permit, within any twelve month period, the Special Use Permit will be suspended for such period of time as is necessary to remedy the violation, but in no event shall the suspension be for less than 72 hours. This provision shall be implemented in the same manner as set forth above in Section 24.93.12 (b) (1)(a-d).

(3) Upon the third conviction of a violation of any of the provisions of the Laredo Land Development Code, Section 24.93.7. (b) or any additional express condition of the Special Use Permit, within any twelve month period, and subject to the revocation/suspension procedures set forth in Section 24.93.12 (b) (1)(a-d), the Special Use Permit will be revoked and the City shall proceed with its removal from the City of Laredo Zoning Map.

(a.) The Planning Director shall issue the permit holder written notification of the Special Use Permit's official revocation and removal from the City of Laredo Zoning Map and the Special Use Permit Holder shall suspend all business operations which are inconsistent with and in violation of the zoning district in which the business is located.

(b.) Once the holder of the Special Use Permit has been notified of the revocation, the permit holder may petition the City Council for reinstatement of the permit. The reinstatement shall be processed and proceed in the same manner as a new application for a Special Use Permit inclusive of all required fees and documentation.

(c.) In the event the Special Use Permit Holder appeals the conviction, any suspension or revocation will be abated until the completion of the appeals process.

(4) For purposes of Section 24. 3.7.(1), (2), or (3) above, a finding of guilt on more than one citation issued on the same day for the Slime location shall be counted as only one violation.

(5) In the event the Special Use Permit Holder appeals a conviction, any suspension or revocation will be abated until the completion of the appeals process.

(6) Effect of Other Violations (Habitual Offenses):

(a.) Twelve violations of City Ordinances which result in an adjudication of guilt (by trial to the court, by jury or by entering a plea of guilt) during any twelve month period shall result in the revocation of the Special Use Permit. The holder of said SUP may avail himself/herself of the remedy set forth in Section 24.93.12(b)(3)(b).

(b.) Should the twelve citations, issued during any twelve month period result in a court having jurisdiction or a jury find the holder of the Special Use Permit guilty of each violation or if a holder of an SUP pleads guilty to violation/s. the City of Laredo shall consider the Special Use Permit revoked and proceed with its removal from the City of Laredo Zoning Map.

(c.) The Planning Director shall then issue the permit holder written notification of the Special Use Permit's official revocation and removal from the City of Laredo Zoning Map and the Special Use Permit Holder shall suspend all business operations which are inconsistent with and in violation of the zoning district in which the business is located.

(d.) Once the holder of the Special Use Permit has been notified of the revocation, the permit holder may petition the City Council for reinstatement of the permit. The reinstatement shall be processed and proceed in the same manner as a new application for a Special Use Permit inclusive of all required fees and documentation.

(e.) In the event the Special Use Permit Holder appeals any of the convictions the revocation will be abated until the completion of the appeals process.

PASSED BY THE CITY COUNCIL AND APPROVED BY THE MAYOR ON THIS THE 15 DAY OF June, 2016.



PETE SAENZ
MAYOR

ATTEST:

HEBERTO "BETO" L. RAMIREZ
ACTING CITY SECRETARY



APPROVED AS TO FORM:
RAUL CASSO
CITY ATTORNEY

KRISTINA K. LAUREL HALE
ASSISTANT CITY ATTORNEY

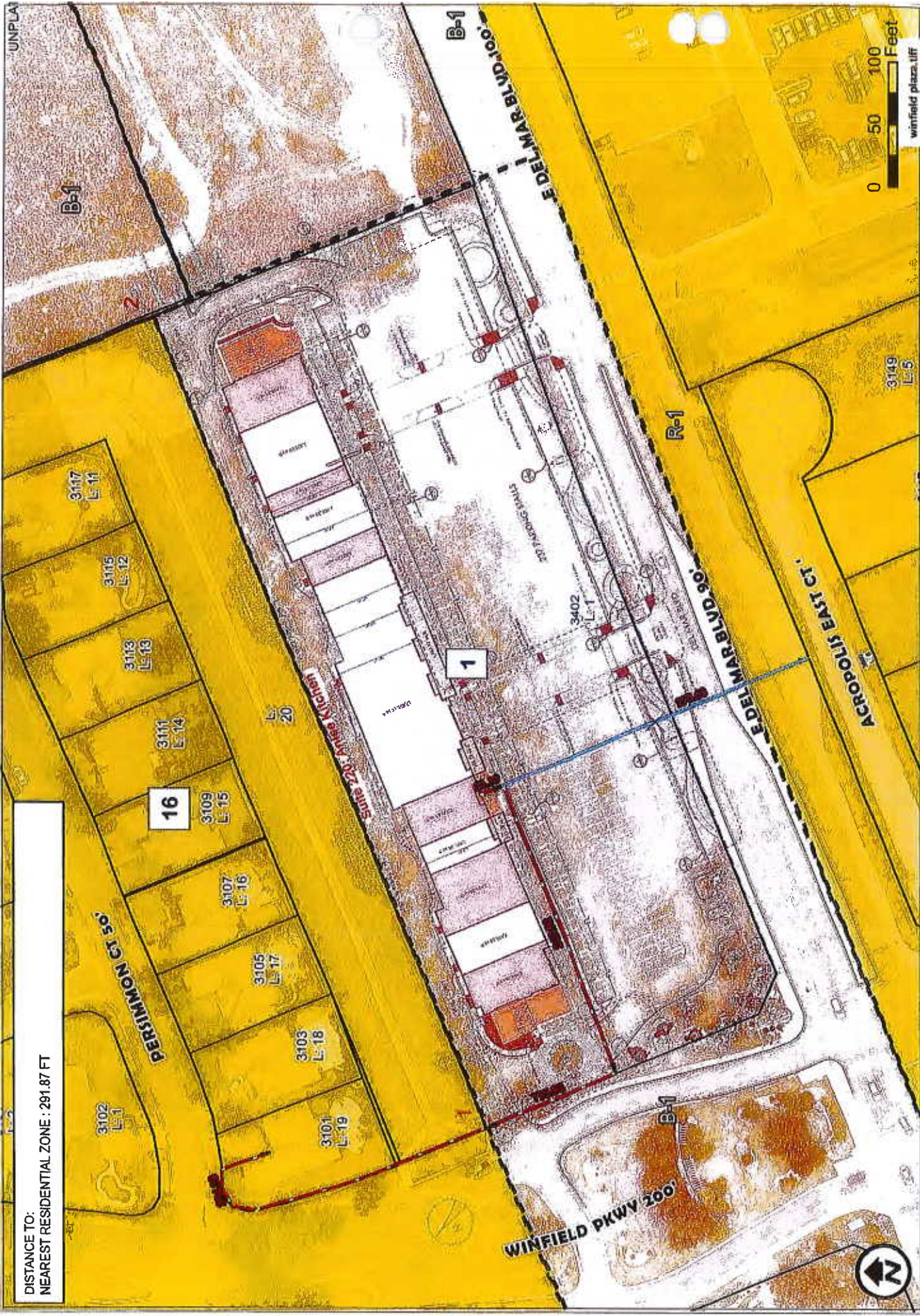

DISTANCE TO:
NEAREST RESIDENTIAL ZONE : 291.87 FT

APPLICATION FOR
S.U.P. (SPECIAL USE PERMIT)
-> RESTAURANT SERVING ALCOHOL

ZC-28-2016
COUNCIL DISTRICT 6
3402 E DEL MAR BLVD STE 220

MEASUREMENTS
1 inch = 100 feet
Date: 4/14/2016

RGB
Red: Band_1
Green: Band_2
Blue: Band_3

winfield plaza.tif
0 50 100 Feet

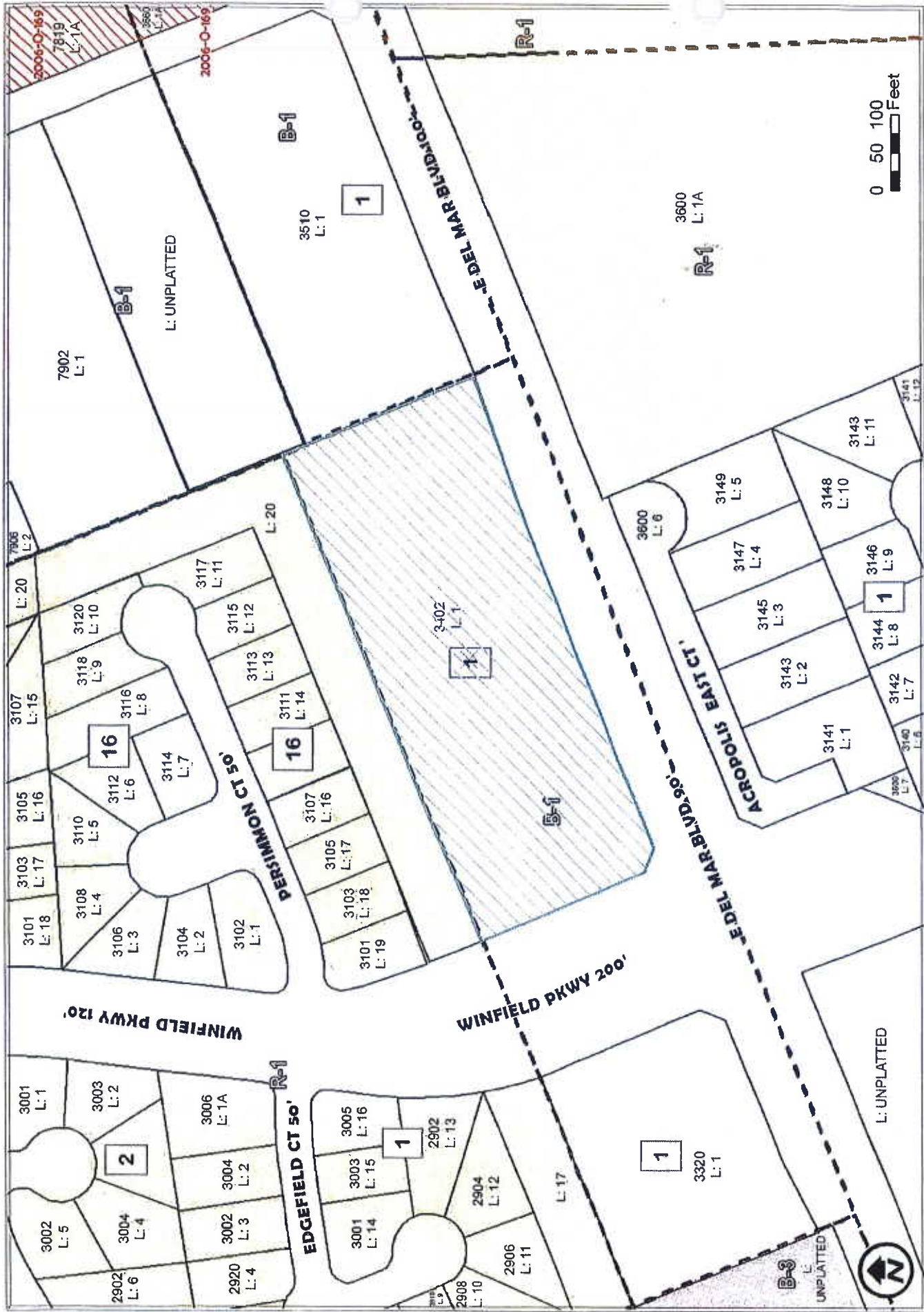

ZONING MAP
 1 inch = 166 feet
 Date: 4/1/2016

APPLICATION FOR
S.U.P. (SPECIAL USE PERMIT)
→ RESTAURANT SERVING ALCOHOL

ZC-28-2016
COUNCIL DISTRICT 6
3402 E DEL MAR BLVD STE 220

LEGEND:
 [B-1] S.U.P. (SPECIAL USE PERMITS)
 [R-1] S.U.P. (SPECIAL USE PERMITS)
 [B-3] S.U.P. (SPECIAL USE PERMITS)
 [L] S.U.P. (SPECIAL USE PERMITS)
 [L:1] S.U.P. (SPECIAL USE PERMITS)
 [L:2] S.U.P. (SPECIAL USE PERMITS)
 [L:3] S.U.P. (SPECIAL USE PERMITS)
 [L:4] S.U.P. (SPECIAL USE PERMITS)
 [L:5] S.U.P. (SPECIAL USE PERMITS)
 [L:6] S.U.P. (SPECIAL USE PERMITS)
 [L:7] S.U.P. (SPECIAL USE PERMITS)
 [L:8] S.U.P. (SPECIAL USE PERMITS)
 [L:9] S.U.P. (SPECIAL USE PERMITS)
 [L:10] S.U.P. (SPECIAL USE PERMITS)
 [L:11] S.U.P. (SPECIAL USE PERMITS)
 [L:12] S.U.P. (SPECIAL USE PERMITS)
 [L:13] S.U.P. (SPECIAL USE PERMITS)
 [L:14] S.U.P. (SPECIAL USE PERMITS)
 [L:15] S.U.P. (SPECIAL USE PERMITS)
 [L:16] S.U.P. (SPECIAL USE PERMITS)
 [L:17] S.U.P. (SPECIAL USE PERMITS)
 [L:18] S.U.P. (SPECIAL USE PERMITS)
 [L:19] S.U.P. (SPECIAL USE PERMITS)
 [L:20] S.U.P. (SPECIAL USE PERMITS)
 [L:21] S.U.P. (SPECIAL USE PERMITS)
 [L:22] S.U.P. (SPECIAL USE PERMITS)
 [L:23] S.U.P. (SPECIAL USE PERMITS)
 [L:24] S.U.P. (SPECIAL USE PERMITS)
 [L:25] S.U.P. (SPECIAL USE PERMITS)
 [L:26] S.U.P. (SPECIAL USE PERMITS)
 [L:27] S.U.P. (SPECIAL USE PERMITS)
 [L:28] S.U.P. (SPECIAL USE PERMITS)
 [L:29] S.U.P. (SPECIAL USE PERMITS)
 [L:30] S.U.P. (SPECIAL USE PERMITS)
 [L:31] S.U.P. (SPECIAL USE PERMITS)
 [L:32] S.U.P. (SPECIAL USE PERMITS)
 [L:33] S.U.P. (SPECIAL USE PERMITS)
 [L:34] S.U.P. (SPECIAL USE PERMITS)
 [L:35] S.U.P. (SPECIAL USE PERMITS)
 [L:36] S.U.P. (SPECIAL USE PERMITS)
 [L:37] S.U.P. (SPECIAL USE PERMITS)
 [L:38] S.U.P. (SPECIAL USE PERMITS)
 [L:39] S.U.P. (SPECIAL USE PERMITS)
 [L:40] S.U.P. (SPECIAL USE PERMITS)
 [L:41] S.U.P. (SPECIAL USE PERMITS)
 [L:42] S.U.P. (SPECIAL USE PERMITS)
 [L:43] S.U.P. (SPECIAL USE PERMITS)
 [L:44] S.U.P. (SPECIAL USE PERMITS)
 [L:45] S.U.P. (SPECIAL USE PERMITS)
 [L:46] S.U.P. (SPECIAL USE PERMITS)
 [L:47] S.U.P. (SPECIAL USE PERMITS)
 [L:48] S.U.P. (SPECIAL USE PERMITS)
 [L:49] S.U.P. (SPECIAL USE PERMITS)
 [L:50] S.U.P. (SPECIAL USE PERMITS)
 [L:51] S.U.P. (SPECIAL USE PERMITS)
 [L:52] S.U.P. (SPECIAL USE PERMITS)
 [L:53] S.U.P. (SPECIAL USE PERMITS)
 [L:54] S.U.P. (SPECIAL USE PERMITS)
 [L:55] S.U.P. (SPECIAL USE PERMITS)
 [L:56] S.U.P. (SPECIAL USE PERMITS)
 [L:57] S.U.P. (SPECIAL USE PERMITS)
 [L:58] S.U.P. (SPECIAL USE PERMITS)
 [L:59] S.U.P. (SPECIAL USE PERMITS)
 [L:60] S.U.P. (SPECIAL USE PERMITS)
 [L:61] S.U.P. (SPECIAL USE PERMITS)
 [L:62] S.U.P. (SPECIAL USE PERMITS)
 [L:63] S.U.P. (SPECIAL USE PERMITS)
 [L:64] S.U.P. (SPECIAL USE PERMITS)
 [L:65] S.U.P. (SPECIAL USE PERMITS)
 [L:66] S.U.P. (SPECIAL USE PERMITS)
 [L:67] S.U.P. (SPECIAL USE PERMITS)
 [L:68] S.U.P. (SPECIAL USE PERMITS)
 [L:69] S.U.P. (SPECIAL USE PERMITS)
 [L:70] S.U.P. (SPECIAL USE PERMITS)
 [L:71] S.U.P. (SPECIAL USE PERMITS)
 [L:72] S.U.P. (SPECIAL USE PERMITS)
 [L:73] S.U.P. (SPECIAL USE PERMITS)
 [L:74] S.U.P. (SPECIAL USE PERMITS)
 [L:75] S.U.P. (SPECIAL USE PERMITS)
 [L:76] S.U.P. (SPECIAL USE PERMITS)
 [L:77] S.U.P. (SPECIAL USE PERMITS)
 [L:78] S.U.P. (SPECIAL USE PERMITS)
 [L:79] S.U.P. (SPECIAL USE PERMITS)
 [L:80] S.U.P. (SPECIAL USE PERMITS)
 [L:81] S.U.P. (SPECIAL USE PERMITS)
 [L:82] S.U.P. (SPECIAL USE PERMITS)
 [L:83] S.U.P. (SPECIAL USE PERMITS)
 [L:84] S.U.P. (SPECIAL USE PERMITS)
 [L:85] S.U.P. (SPECIAL USE PERMITS)
 [L:86] S.U.P. (SPECIAL USE PERMITS)
 [L:87] S.U.P. (SPECIAL USE PERMITS)
 [L:88] S.U.P. (SPECIAL USE PERMITS)
 [L:89] S.U.P. (SPECIAL USE PERMITS)
 [L:90] S.U.P. (SPECIAL USE PERMITS)
 [L:91] S.U.P. (SPECIAL USE PERMITS)
 [L:92] S.U.P. (SPECIAL USE PERMITS)
 [L:93] S.U.P. (SPECIAL USE PERMITS)
 [L:94] S.U.P. (SPECIAL USE PERMITS)
 [L:95] S.U.P. (SPECIAL USE PERMITS)
 [L:96] S.U.P. (SPECIAL USE PERMITS)
 [L:97] S.U.P. (SPECIAL USE PERMITS)
 [L:98] S.U.P. (SPECIAL USE PERMITS)
 [L:99] S.U.P. (SPECIAL USE PERMITS)
 [L:100] S.U.P. (SPECIAL USE PERMITS)

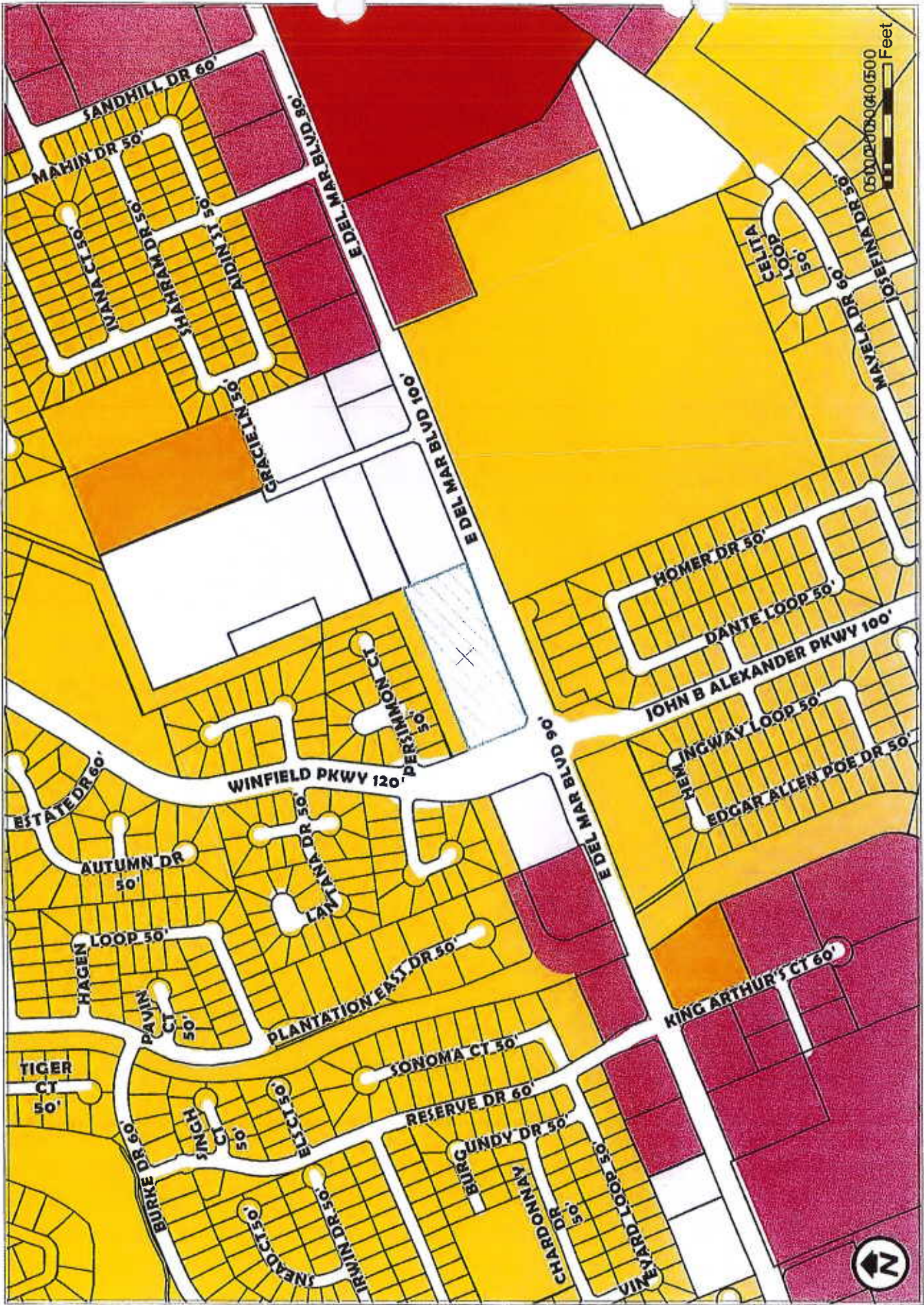

APPLICATION FOR
S.U.P. (SPECIAL USE PERMIT)
→ RESTAURANT SERVING ALCOHOL

ZONING OVERVIEW
1 inch = 500 feet
Date: 4/1/2016

ZC-28-2016
COUNCIL DISTRICT 6
3402 E DEL MAR BLVD STE 220

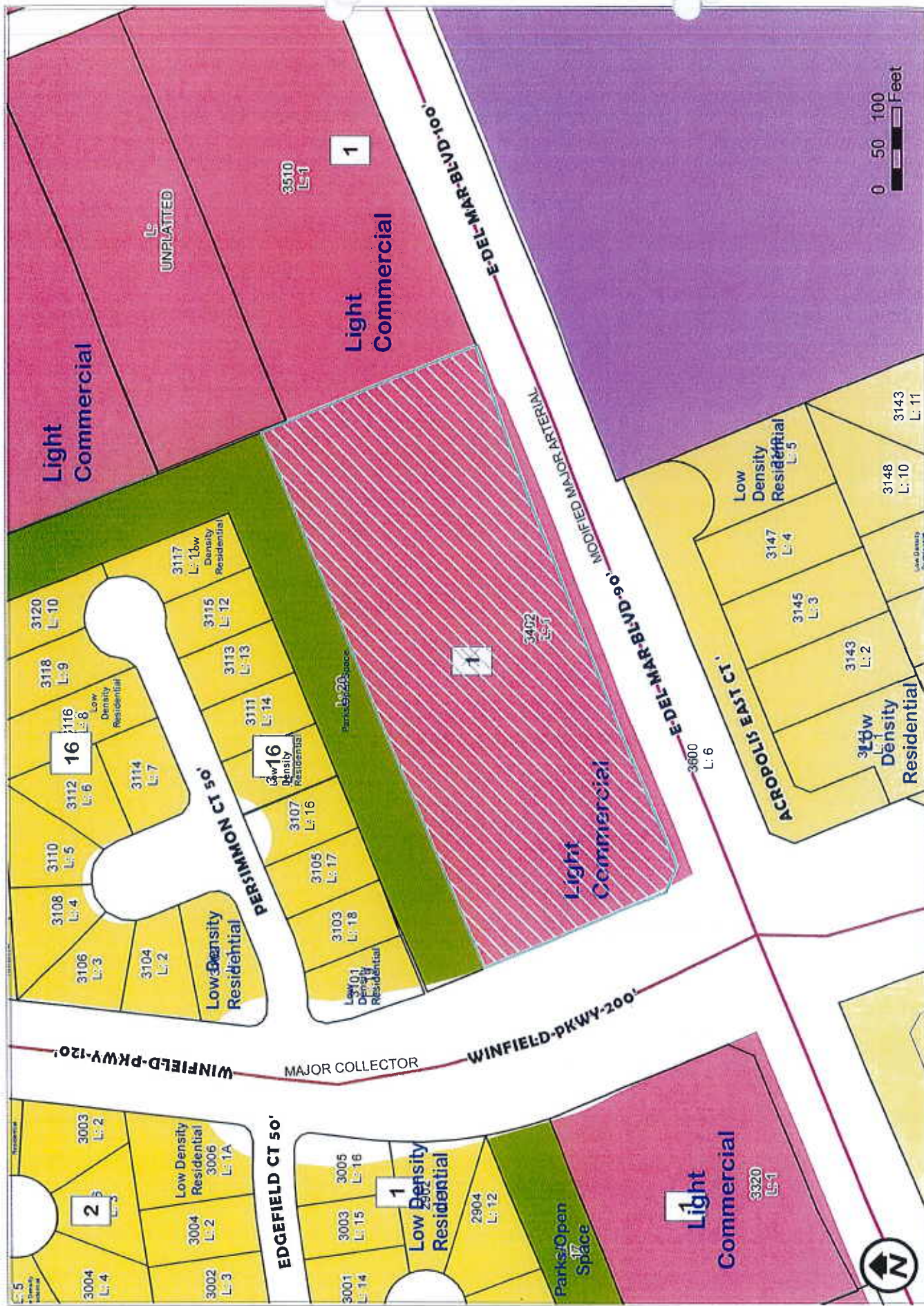

APPLICATION FOR
S.U.P. (SPECIAL USE PERMIT)
-> RESTAURANT SERVING ALCOHOL

FUTURE LANDUSE MAP ZC-28-2016
COUNCIL DISTRICT 6
3402 E DEL MAR BLVD STE 220
1 inch = 150 feet
Date: 4/1/2016

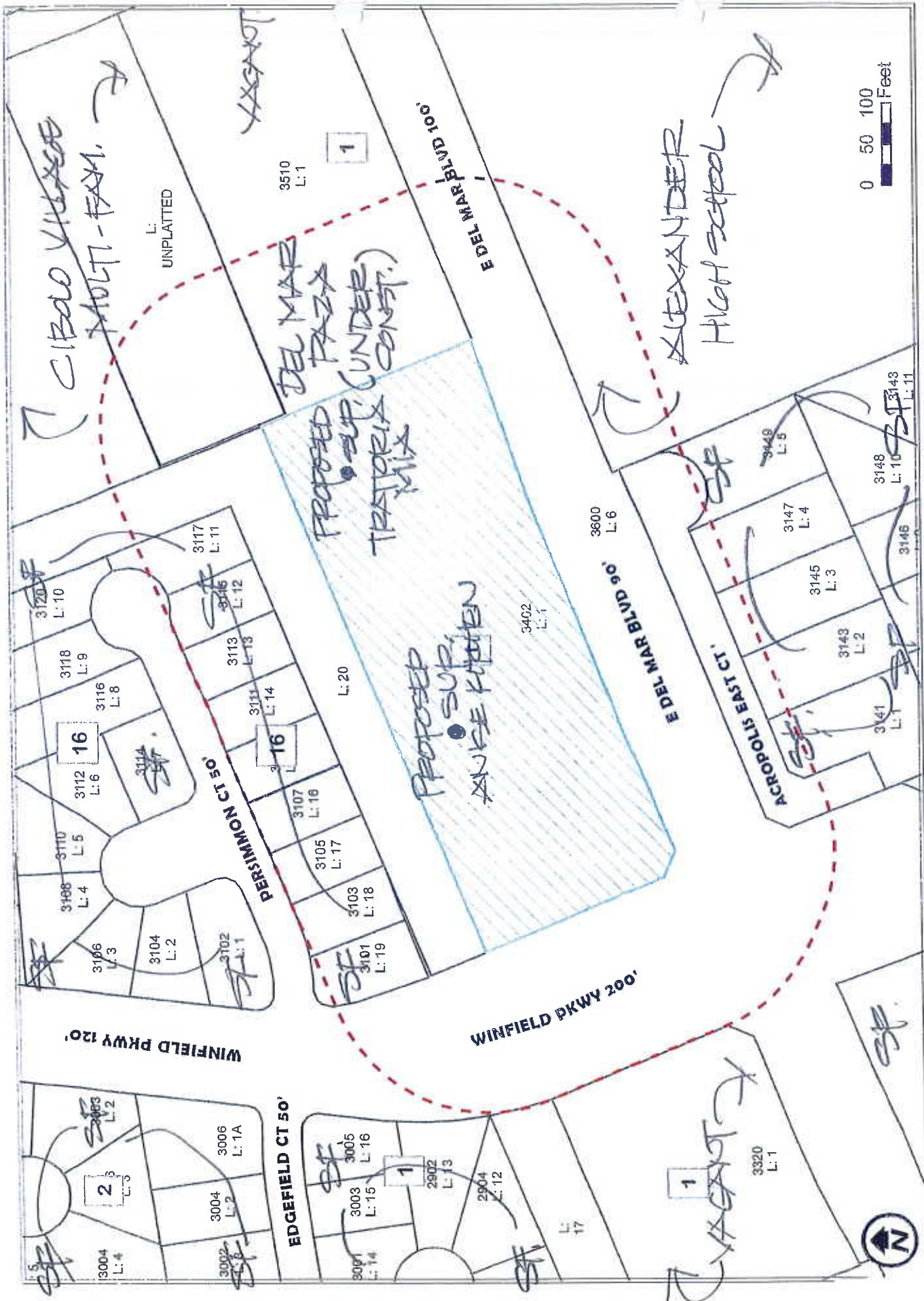

APPLICATION FOR
S.U.P. (SPECIAL USE PERMIT)
-> RESTAURANT SERVING ALCOHOL

ZC-28-2016
COUNCIL DISTRICT 6
3402 E DEL MAR BLVD STE 220

200' NOTIFICATION
1 inch = 150 feet
Date: 4/1/2016

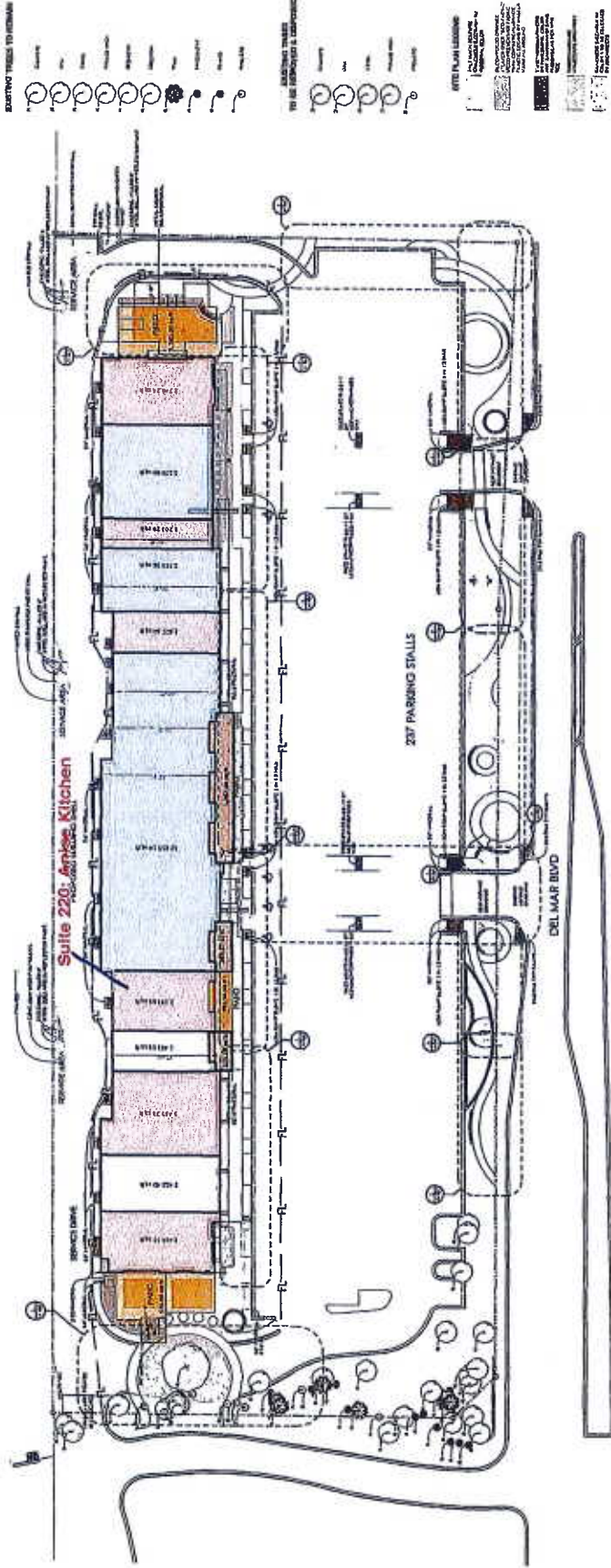

3 SITE PLAN

NOTES:

1. ALL EXISTING UTILITIES SHOWN ON THIS PLAN ARE BASED ON RECORD DRAWINGS AND FIELD SURVEY. THE CLIENT SHALL VERIFY THE LOCATION AND DEPTH OF ALL UTILITIES PRIOR TO CONSTRUCTION.
2. THE PROPOSED BUILDING SHALL BE CONSTRUCTED IN ACCORDANCE WITH THE 2015 INTERNATIONAL BUILDING CODE (IBC) AND ALL APPLICABLE LOCAL ORDINANCES.
3. THE PROPOSED PARKING STALLS SHALL BE CONSTRUCTED IN ACCORDANCE WITH THE 2015 INTERNATIONAL PARKING CODE (IPC) AND ALL APPLICABLE LOCAL ORDINANCES.
4. THE PROPOSED LANDSCAPING SHALL BE INSTALLED IN ACCORDANCE WITH THE 2015 INTERNATIONAL LANDSCAPE ARCHITECTURE CODE (ILAC) AND ALL APPLICABLE LOCAL ORDINANCES.
5. THE PROPOSED SIGNAGE SHALL BE INSTALLED IN ACCORDANCE WITH THE 2015 INTERNATIONAL SIGNAGE CODE (ISC) AND ALL APPLICABLE LOCAL ORDINANCES.
6. THE PROPOSED FENCE SHALL BE INSTALLED IN ACCORDANCE WITH THE 2015 INTERNATIONAL FENCE CODE (IFC) AND ALL APPLICABLE LOCAL ORDINANCES.
7. THE PROPOSED DRIVEWAY SHALL BE CONSTRUCTED IN ACCORDANCE WITH THE 2015 INTERNATIONAL DRIVEWAY CODE (IDC) AND ALL APPLICABLE LOCAL ORDINANCES.
8. THE PROPOSED WALKWAY SHALL BE CONSTRUCTED IN ACCORDANCE WITH THE 2015 INTERNATIONAL WALKWAY CODE (IWC) AND ALL APPLICABLE LOCAL ORDINANCES.
9. THE PROPOSED BIKEWAY SHALL BE CONSTRUCTED IN ACCORDANCE WITH THE 2015 INTERNATIONAL BIKEWAY CODE (IBC) AND ALL APPLICABLE LOCAL ORDINANCES.
10. THE PROPOSED TRAIL SHALL BE CONSTRUCTED IN ACCORDANCE WITH THE 2015 INTERNATIONAL TRAIL CODE (ITC) AND ALL APPLICABLE LOCAL ORDINANCES.

AVAILABILITY LEGEND

AVAILABLE SPACES

LEASED SPACES

NOTES:

1. THE PROPOSED BUILDING SHALL BE CONSTRUCTED IN ACCORDANCE WITH THE 2015 INTERNATIONAL BUILDING CODE (IBC) AND ALL APPLICABLE LOCAL ORDINANCES.
2. THE PROPOSED PARKING STALLS SHALL BE CONSTRUCTED IN ACCORDANCE WITH THE 2015 INTERNATIONAL PARKING CODE (IPC) AND ALL APPLICABLE LOCAL ORDINANCES.
3. THE PROPOSED LANDSCAPING SHALL BE INSTALLED IN ACCORDANCE WITH THE 2015 INTERNATIONAL LANDSCAPE ARCHITECTURE CODE (ILAC) AND ALL APPLICABLE LOCAL ORDINANCES.
4. THE PROPOSED SIGNAGE SHALL BE INSTALLED IN ACCORDANCE WITH THE 2015 INTERNATIONAL SIGNAGE CODE (ISC) AND ALL APPLICABLE LOCAL ORDINANCES.
5. THE PROPOSED FENCE SHALL BE INSTALLED IN ACCORDANCE WITH THE 2015 INTERNATIONAL FENCE CODE (IFC) AND ALL APPLICABLE LOCAL ORDINANCES.
6. THE PROPOSED DRIVEWAY SHALL BE CONSTRUCTED IN ACCORDANCE WITH THE 2015 INTERNATIONAL DRIVEWAY CODE (IDC) AND ALL APPLICABLE LOCAL ORDINANCES.
7. THE PROPOSED WALKWAY SHALL BE CONSTRUCTED IN ACCORDANCE WITH THE 2015 INTERNATIONAL WALKWAY CODE (IWC) AND ALL APPLICABLE LOCAL ORDINANCES.
8. THE PROPOSED BIKEWAY SHALL BE CONSTRUCTED IN ACCORDANCE WITH THE 2015 INTERNATIONAL BIKEWAY CODE (IBC) AND ALL APPLICABLE LOCAL ORDINANCES.
9. THE PROPOSED TRAIL SHALL BE CONSTRUCTED IN ACCORDANCE WITH THE 2015 INTERNATIONAL TRAIL CODE (ITC) AND ALL APPLICABLE LOCAL ORDINANCES.
10. THE PROPOSED UTILITY SHALL BE CONSTRUCTED IN ACCORDANCE WITH THE 2015 INTERNATIONAL UTILITY CODE (IUC) AND ALL APPLICABLE LOCAL ORDINANCES.



DATE: 2/15/16
DIVISION:
NO. OF PAGES: 2
PAGE C

1. The first step is to identify the problem or question that needs to be answered. This involves understanding the context and the specific requirements of the task.



KILLAM COMPANIES
WINFIELD RETAIL CENTER
E. COLLEGE AVE. WINFIELD, ARIZONA
1-800-368-7272

5721. 553371

• • • • •

CONCLUSION

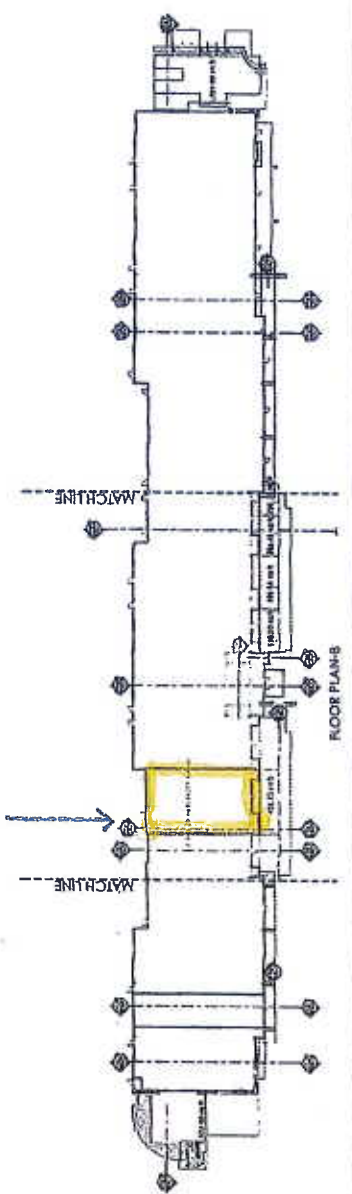
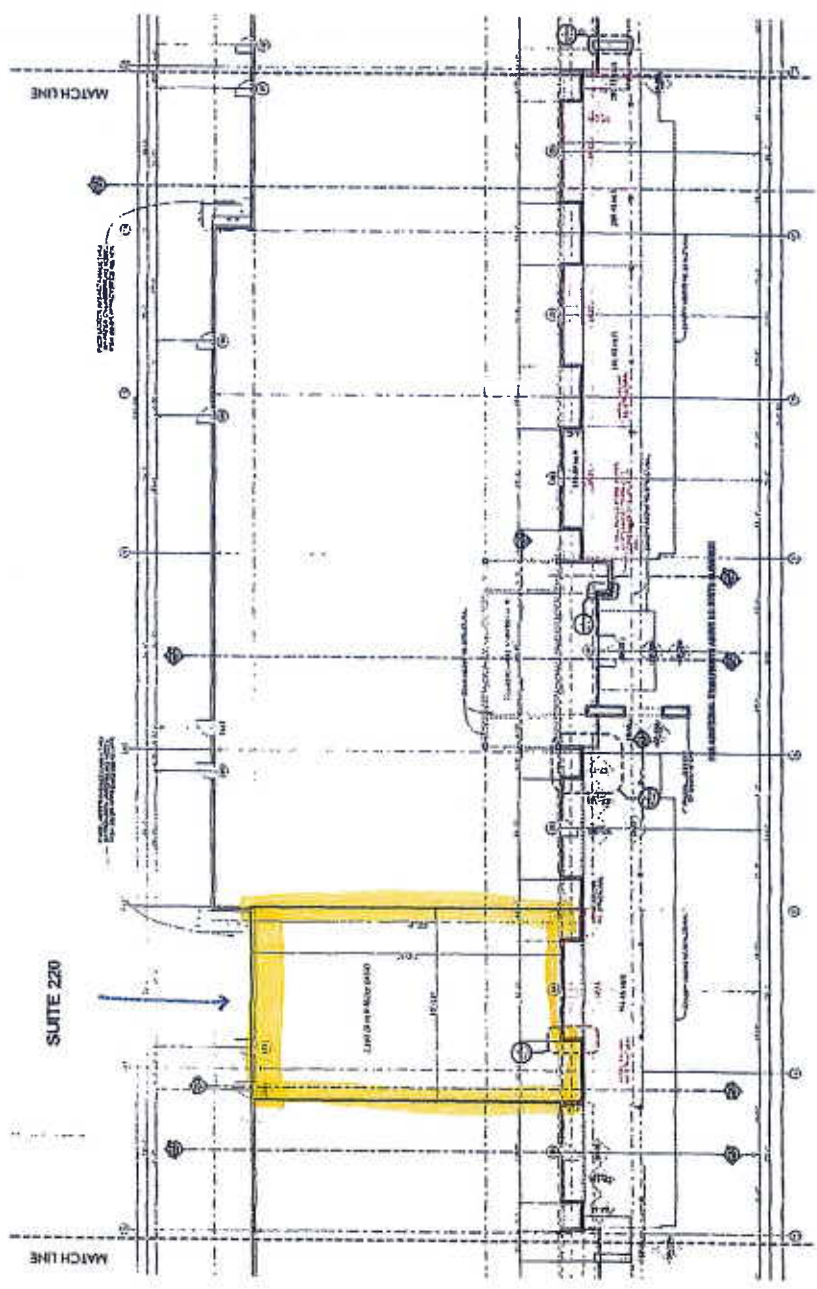
$$\frac{N-B}{N}$$

SUITE 220

FLOOR PLAN-B

SUITE 220

WATCH LINE

WATCHLINE

WITCHAM

CHRYSLER FINANCIAL

1. The first step is to identify the problem or question that needs to be answered. This involves understanding the context and the specific requirements of the task.

MA

FIXED LADDER, W/ CASK & RAIL TIES
BY PRECISION LADDERS INC MODEL
PCH-06 OR APPROVED EQ. RT. HIR

SUITE 220

1,451.96 sq ft

2,193.26 sq ft BECKY CASSO

2,060.33 sq ft

DEAN ABOVE RE. STRUCTURAL

DOUBLE HEIGHT RE. LOUVER ELEVATION

NET IN COLUMN
RE. STRUCTURAL

389.40 sq ft

387.00 sq ft

384.00 sq ft

2.00 FT ABOVE RE. STRUCTURAL

4" VALU-CELLULOSE
5/8" X 10" DIA

FOR ADDITIONAL STOREFRONTS ABOVE RE. S



GENERAL
CONTRACTOR



956.724.9001
CLIENT

Frise
KITCHEN + MARKET

E DEL MAR AND
WINFIELD PKWY
LAREDO TEXAS

TITLE E

ANISE KITCHEN + MARKET
FLOOR PLAN

THIS PLAN IS THE PROPERTY OF JMA MODERN CONSTRUCTION, INC. AND IS NOT TO BE REPRODUCED OR COPIED IN ANY MANNER WITHOUT THE WRITTEN PERMISSION OF JMA MODERN CONSTRUCTION, INC.

ISSUED
REVISIONS
A
A

A2.0
SHEET

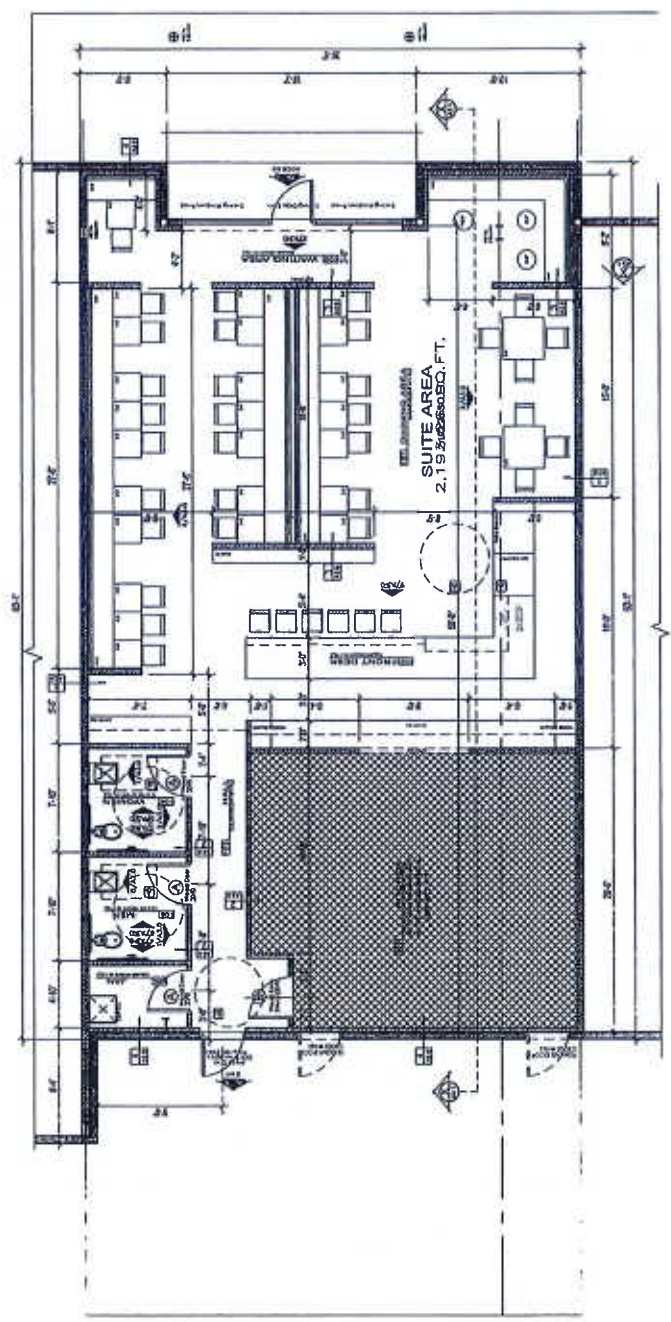

1. FLOOR PLAN

SCALE 1/4" = 1'-0"

- GENERAL NOTES
1. REFER TO ARCHITECT'S SPECIFICATIONS FOR MATERIALS AND FINISHES.
 2. REFER TO MECHANICAL AND ELECTRICAL PLANS FOR SYSTEMS AND EQUIPMENT.
 3. SEE SCHEDULE FOR DETAILS.

DOOR SCHEDULE		WALL LEGEND		
NO.	TYPE	DESCRIPTION	NO.	DESCRIPTION
1	SW	SWINGING	1	1/2" GYPSUM BOARD
2	SL	SLIDING	2	1/2" GYPSUM BOARD
3	GL	GLASS	3	1/2" GYPSUM BOARD
4	GL	GLASS	4	1/2" GYPSUM BOARD
5	GL	GLASS	5	1/2" GYPSUM BOARD
6	GL	GLASS	6	1/2" GYPSUM BOARD
7	GL	GLASS	7	1/2" GYPSUM BOARD
8	GL	GLASS	8	1/2" GYPSUM BOARD
9	GL	GLASS	9	1/2" GYPSUM BOARD
10	GL	GLASS	10	1/2" GYPSUM BOARD
11	GL	GLASS	11	1/2" GYPSUM BOARD
12	GL	GLASS	12	1/2" GYPSUM BOARD
13	GL	GLASS	13	1/2" GYPSUM BOARD
14	GL	GLASS	14	1/2" GYPSUM BOARD
15	GL	GLASS	15	1/2" GYPSUM BOARD
16	GL	GLASS	16	1/2" GYPSUM BOARD
17	GL	GLASS	17	1/2" GYPSUM BOARD
18	GL	GLASS	18	1/2" GYPSUM BOARD
19	GL	GLASS	19	1/2" GYPSUM BOARD
20	GL	GLASS	20	1/2" GYPSUM BOARD
21	GL	GLASS	21	1/2" GYPSUM BOARD
22	GL	GLASS	22	1/2" GYPSUM BOARD
23	GL	GLASS	23	1/2" GYPSUM BOARD
24	GL	GLASS	24	1/2" GYPSUM BOARD
25	GL	GLASS	25	1/2" GYPSUM BOARD
26	GL	GLASS	26	1/2" GYPSUM BOARD
27	GL	GLASS	27	1/2" GYPSUM BOARD
28	GL	GLASS	28	1/2" GYPSUM BOARD
29	GL	GLASS	29	1/2" GYPSUM BOARD
30	GL	GLASS	30	1/2" GYPSUM BOARD
31	GL	GLASS	31	1/2" GYPSUM BOARD
32	GL	GLASS	32	1/2" GYPSUM BOARD
33	GL	GLASS	33	1/2" GYPSUM BOARD
34	GL	GLASS	34	1/2" GYPSUM BOARD
35	GL	GLASS	35	1/2" GYPSUM BOARD
36	GL	GLASS	36	1/2" GYPSUM BOARD
37	GL	GLASS	37	1/2" GYPSUM BOARD
38	GL	GLASS	38	1/2" GYPSUM BOARD
39	GL	GLASS	39	1/2" GYPSUM BOARD
40	GL	GLASS	40	1/2" GYPSUM BOARD
41	GL	GLASS	41	1/2" GYPSUM BOARD
42	GL	GLASS	42	1/2" GYPSUM BOARD
43	GL	GLASS	43	1/2" GYPSUM BOARD
44	GL	GLASS	44	1/2" GYPSUM BOARD
45	GL	GLASS	45	1/2" GYPSUM BOARD
46	GL	GLASS	46	1/2" GYPSUM BOARD
47	GL	GLASS	47	1/2" GYPSUM BOARD
48	GL	GLASS	48	1/2" GYPSUM BOARD
49	GL	GLASS	49	1/2" GYPSUM BOARD
50	GL	GLASS	50	1/2" GYPSUM BOARD
51	GL	GLASS	51	1/2" GYPSUM BOARD
52	GL	GLASS	52	1/2" GYPSUM BOARD
53	GL	GLASS	53	1/2" GYPSUM BOARD
54	GL	GLASS	54	1/2" GYPSUM BOARD
55	GL	GLASS	55	1/2" GYPSUM BOARD
56	GL	GLASS	56	1/2" GYPSUM BOARD
57	GL	GLASS	57	1/2" GYPSUM BOARD
58	GL	GLASS	58	1/2" GYPSUM BOARD
59	GL	GLASS	59	1/2" GYPSUM BOARD
60	GL	GLASS	60	1/2" GYPSUM BOARD
61	GL	GLASS	61	1/2" GYPSUM BOARD
62	GL	GLASS	62	1/2" GYPSUM BOARD
63	GL	GLASS	63	1/2" GYPSUM BOARD
64	GL	GLASS	64	1/2" GYPSUM BOARD
65	GL	GLASS	65	1/2" GYPSUM BOARD
66	GL	GLASS	66	1/2" GYPSUM BOARD
67	GL	GLASS	67	1/2" GYPSUM BOARD
68	GL	GLASS	68	1/2" GYPSUM BOARD
69	GL	GLASS	69	1/2" GYPSUM BOARD
70	GL	GLASS	70	1/2" GYPSUM BOARD
71	GL	GLASS	71	1/2" GYPSUM BOARD
72	GL	GLASS	72	1/2" GYPSUM BOARD
73	GL	GLASS	73	1/2" GYPSUM BOARD
74	GL	GLASS	74	1/2" GYPSUM BOARD
75	GL	GLASS	75	1/2" GYPSUM BOARD
76	GL	GLASS	76	1/2" GYPSUM BOARD
77	GL	GLASS	77	1/2" GYPSUM BOARD
78	GL	GLASS	78	1/2" GYPSUM BOARD
79	GL	GLASS	79	1/2" GYPSUM BOARD
80	GL	GLASS	80	1/2" GYPSUM BOARD
81	GL	GLASS	81	1/2" GYPSUM BOARD
82	GL	GLASS	82	1/2" GYPSUM BOARD
83	GL	GLASS	83	1/2" GYPSUM BOARD
84	GL	GLASS	84	1/2" GYPSUM BOARD
85	GL	GLASS	85	1/2" GYPSUM BOARD
86	GL	GLASS	86	1/2" GYPSUM BOARD
87	GL	GLASS	87	1/2" GYPSUM BOARD
88	GL	GLASS	88	1/2" GYPSUM BOARD
89	GL	GLASS	89	1/2" GYPSUM BOARD
90	GL	GLASS	90	1/2" GYPSUM BOARD
91	GL	GLASS	91	1/2" GYPSUM BOARD
92	GL	GLASS	92	1/2" GYPSUM BOARD
93	GL	GLASS	93	1/2" GYPSUM BOARD
94	GL	GLASS	94	1/2" GYPSUM BOARD
95	GL	GLASS	95	1/2" GYPSUM BOARD
96	GL	GLASS	96	1/2" GYPSUM BOARD
97	GL	GLASS	97	1/2" GYPSUM BOARD
98	GL	GLASS	98	1/2" GYPSUM BOARD
99	GL	GLASS	99	1/2" GYPSUM BOARD
100	GL	GLASS	100	1/2" GYPSUM BOARD

DOOR SCHEDULE

DOOR TYPE

DOOR MATERIAL

DOOR FINISH

DOOR WEIGHT

DOOR HEIGHT

DOOR WIDTH

DOOR SWING

DOOR GLASS

DOOR GLASS TYPE

DOOR GLASS FINISH

DOOR GLASS WEIGHT

DOOR GLASS HEIGHT

DOOR GLASS WIDTH

DOOR GLASS SWING

DOOR GLASS GLASS

DOOR GLASS GLASS TYPE

DOOR GLASS GLASS FINISH

DOOR GLASS GLASS WEIGHT

DOOR GLASS GLASS HEIGHT

DOOR GLASS GLASS WIDTH

DOOR GLASS GLASS SWING

DOOR GLASS GLASS GLASS

DOOR GLASS GLASS GLASS TYPE

DOOR GLASS GLASS GLASS FINISH

DOOR GLASS GLASS GLASS WEIGHT

DOOR GLASS GLASS GLASS HEIGHT

DOOR GLASS GLASS GLASS WIDTH

DOOR GLASS GLASS GLASS SWING

DOOR GLASS GLASS GLASS GLASS

DOOR GLASS GLASS GLASS GLASS TYPE

DOOR GLASS GLASS GLASS GLASS FINISH

DOOR GLASS GLASS GLASS GLASS WEIGHT

DOOR GLASS GLASS GLASS GLASS HEIGHT

DOOR GLASS GLASS GLASS GLASS WIDTH

DOOR GLASS GLASS GLASS GLASS SWING

DOOR GLASS GLASS GLASS GLASS GLASS

DOOR GLASS GLASS GLASS GLASS GLASS TYPE

DOOR GLASS GLASS GLASS GLASS GLASS FINISH

DOOR GLASS GLASS GLASS GLASS GLASS WEIGHT

DOOR GLASS GLASS GLASS GLASS GLASS HEIGHT

DOOR GLASS GLASS GLASS GLASS GLASS WIDTH

DOOR GLASS GLASS GLASS GLASS GLASS SWING

DOOR GLASS GLASS GLASS GLASS GLASS GLASS

DOOR GLASS GLASS GLASS GLASS GLASS GLASS TYPE

DOOR GLASS GLASS GLASS GLASS GLASS GLASS FINISH

DOOR GLASS GLASS GLASS GLASS GLASS GLASS WEIGHT

DOOR GLASS GLASS GLASS GLASS GLASS GLASS HEIGHT

DOOR GLASS GLASS GLASS GLASS GLASS GLASS WIDTH

DOOR GLASS GLASS GLASS GLASS GLASS GLASS SWING

DOOR GLASS GLASS GLASS GLASS GLASS GLASS GLASS

DOOR GLASS GLASS GLASS GLASS GLASS GLASS GLASS TYPE

DOOR GLASS GLASS GLASS GLASS GLASS GLASS GLASS FINISH

DOOR GLASS GLASS GLASS GLASS GLASS GLASS GLASS WEIGHT

DOOR GLASS GLASS GLASS GLASS GLASS GLASS GLASS HEIGHT

DOOR GLASS GLASS GLASS GLASS GLASS GLASS GLASS WIDTH

DOOR GLASS GLASS GLASS GLASS GLASS GLASS GLASS SWING

DOOR GLASS GLASS GLASS GLASS GLASS GLASS GLASS GLASS

DOOR GLASS GLASS GLASS GLASS GLASS GLASS GLASS GLASS TYPE

DOOR GLASS GLASS GLASS GLASS GLASS GLASS GLASS GLASS FINISH

DOOR GLASS GLASS GLASS GLASS GLASS GLASS GLASS GLASS WEIGHT

DOOR GLASS GLASS GLASS GLASS GLASS GLASS GLASS GLASS HEIGHT

DOOR GLASS GLASS GLASS GLASS GLASS GLASS GLASS GLASS WIDTH

DOOR GLASS GLASS GLASS GLASS GLASS GLASS GLASS GLASS SWING

DOOR GLASS GLASS GLASS GLASS GLASS GLASS GLASS GLASS GLASS

DOOR GLASS GLASS GLASS GLASS GLASS GLASS GLASS GLASS GLASS TYPE

DOOR GLASS GLASS GLASS GLASS GLASS GLASS GLASS GLASS GLASS FINISH

DOOR GLASS GLASS GLASS GLASS GLASS GLASS GLASS GLASS GLASS WEIGHT

DOOR GLASS GLASS GLASS GLASS GLASS GLASS GLASS GLASS GLASS HEIGHT

DOOR GLASS GLASS GLASS GLASS GLASS GLASS GLASS GLASS GLASS WIDTH

DOOR GLASS GLASS GLASS GLASS GLASS GLASS GLASS GLASS GLASS SWING

DOOR GLASS GLASS GLASS GLASS GLASS GLASS GLASS GLASS GLASS GLASS

DOOR GLASS GLASS GLASS GLASS GLASS GLASS GLASS GLASS GLASS GLASS TYPE

DOOR GLASS GLASS GLASS GLASS GLASS GLASS GLASS GLASS GLASS GLASS FINISH

DOOR GLASS GLASS GLASS GLASS GLASS GLASS GLASS GLASS GLASS GLASS WEIGHT

DOOR GLASS GLASS GLASS GLASS GLASS GLASS GLASS GLASS GLASS GLASS HEIGHT

DOOR GLASS GLASS GLASS GLASS GLASS GLASS GLASS GLASS GLASS GLASS WIDTH

DOOR GLASS GLASS GLASS GLASS GLASS GLASS GLASS GLASS GLASS GLASS SWING

DOOR GLASS GLASS GLASS GLASS GLASS GLASS GLASS GLASS GLASS GLASS GLASS

DOOR GLASS GLASS GLASS GLASS GLASS GLASS GLASS GLASS GLASS GLASS GLASS TYPE

DOOR GLASS GLASS GLASS GLASS GLASS GLASS GLASS GLASS GLASS GLASS GLASS FINISH

DOOR GLASS GLASS GLASS GLASS GLASS GLASS GLASS GLASS GLASS GLASS GLASS WEIGHT

DOOR GLASS GLASS GLASS GLASS GLASS GLASS GLASS GLASS GLASS GLASS GLASS HEIGHT

DOOR GLASS GLASS GLASS GLASS GLASS GLASS GLASS GLASS GLASS GLASS GLASS WIDTH

DOOR GLASS GLASS GLASS GLASS GLASS GLASS GLASS GLASS GLASS GLASS GLASS SWING

DOOR GLASS GLASS GLASS GLASS GLASS GLASS GLASS GLASS GLASS GLASS GLASS GLASS

DOOR GLASS GLASS GLASS GLASS GLASS GLASS GLASS GLASS GLASS GLASS GLASS GLASS TYPE

DOOR GLASS GLASS GLASS GLASS GLASS GLASS GLASS GLASS GLASS GLASS GLASS GLASS FINISH

DOOR GLASS GLASS GLASS GLASS GLASS GLASS GLASS GLASS GLASS GLASS GLASS GLASS WEIGHT

DOOR GLASS GLASS GLASS GLASS GLASS GLASS GLASS GLASS GLASS GLASS GLASS GLASS HEIGHT

DOOR GLASS GLASS GLASS GLASS GLASS GLASS GLASS GLASS GLASS GLASS GLASS GLASS WIDTH

DOOR GLASS GLASS GLASS GLASS GLASS GLASS GLASS GLASS GLASS GLASS GLASS GLASS SWING

DOOR GLASS GLASS GLASS GLASS GLASS GLASS GLASS GLASS GLASS GLASS GLASS GLASS GLASS

DOOR GLASS GLASS GLASS GLASS GLASS GLASS GLASS GLASS GLASS GLASS GLASS GLASS GLASS TYPE

DOOR GLASS GLASS GLASS GLASS GLASS GLASS GLASS GLASS GLASS GLASS GLASS GLASS GLASS FINISH

DOOR GLASS GLASS GLASS GLASS GLASS GLASS GLASS GLASS GLASS GLASS GLASS GLASS GLASS WEIGHT

DOOR GLASS GLASS GLASS GLASS GLASS GLASS GLASS GLASS GLASS GLASS GLASS GLASS GLASS HEIGHT

DOOR GLASS GLASS GLASS GLASS GLASS GLASS GLASS GLASS GLASS GLASS GLASS GLASS GLASS WIDTH

DOOR GLASS GLASS GLASS GLASS GLASS GLASS GLASS GLASS GLASS GLASS GLASS GLASS GLASS SWING

DOOR GLASS GLASS GLASS GLASS GLASS GLASS GLASS GLASS GLASS GLASS GLASS GLASS GLASS GLASS

DOOR GLASS GLASS GLASS GLASS GLASS GLASS GLASS GLASS GLASS GLASS GLASS GLASS GLASS GLASS TYPE

DOOR GLASS GLASS GLASS GLASS GLASS GLASS GLASS GLASS GLASS GLASS GLASS GLASS GLASS GLASS FINISH

DOOR GLASS GLASS GLASS GLASS GLASS GLASS GLASS GLASS GLASS GLASS GLASS GLASS GLASS GLASS WEIGHT

DOOR GLASS GLASS GLASS GLASS GLASS GLASS GLASS GLASS GLASS GLASS GLASS GLASS GLASS GLASS HEIGHT

DOOR GLASS GLASS GLASS GLASS GLASS GLASS GLASS GLASS GLASS GLASS GLASS GLASS GLASS GLASS WIDTH

DOOR GLASS GLASS GLASS GLASS GLASS GLASS GLASS GLASS GLASS GLASS GLASS GLASS GLASS GLASS SWING

DOOR GLASS GLASS GLASS GLASS GLASS GLASS GLASS GLASS GLASS GLASS GLASS GLASS GLASS GLASS GLASS

DOOR GLASS GLASS GLASS GLASS GLASS GLASS GLASS GLASS GLASS GLASS GLASS GLASS GLASS GLASS GLASS TYPE

DOOR GLASS GLASS GLASS GLASS GLASS GLASS GLASS GLASS GLASS GLASS GLASS GLASS GLASS GLASS GLASS FINISH

DOOR GLASS GLASS GLASS GLASS GLASS GLASS GLASS GLASS GLASS GLASS GLASS GLASS GLASS GLASS GLASS WEIGHT

DOOR GLASS GLASS GLASS GLASS GLASS GLASS GLASS GLASS GLASS GLASS GLASS GLASS GLASS GLASS GLASS HEIGHT

DOOR GLASS GLASS GLASS GLASS GLASS GLASS GLASS GLASS GLASS GLASS GLASS GLASS GLASS GLASS GLASS WIDTH

DOOR GLASS GLASS GLASS GLASS GLASS GLASS GLASS GLASS GLASS GLASS GLASS GLASS GLASS GLASS GLASS SWING

DOOR GLASS GLASS GLASS GLASS GLASS GLASS GLASS GLASS GLASS GLASS GLASS GLASS GLASS GLASS GLASS GLASS

DOOR GLASS GLASS GLASS GLASS GLASS GLASS GLASS GLASS GLASS GLASS GLASS GLASS GLASS GLASS GLASS GLASS TYPE

DOOR GLASS GLASS GLASS GLASS GLASS GLASS GLASS GLASS GLASS GLASS GLASS GLASS GLASS GLASS GLASS GLASS FINISH

DOOR GLASS GLASS GLASS GLASS GLASS GLASS GLASS GLASS GLASS GLASS GLASS GLASS GLASS GLASS GLASS GLASS WEIGHT

DOOR GLASS GLASS GLASS GLASS GLASS GLASS GLASS GLASS GLASS GLASS GLASS GLASS GLASS GLASS GLASS GLASS HEIGHT

DOOR GLASS GLASS GLASS GLASS GLASS GLASS GLASS GLASS GLASS GLASS GLASS GLASS GLASS GLASS GLASS GLASS WIDTH

DOOR GLASS GLASS GLASS GLASS GLASS GLASS GLASS GLASS GLASS GLASS GLASS GLASS GLASS GLASS GLASS GLASS SWING

DOOR GLASS GLASS GLASS GLASS GLASS GLASS GLASS GLASS GLASS GLASS GLASS GLASS GLASS GLASS GLASS GLASS GLASS

DOOR GLASS GLASS GLASS GLASS GLASS GLASS GLASS GLASS GLASS GLASS GLASS GLASS GLASS GLASS GLASS GLASS GLASS TYPE

DOOR GLASS GLASS GLASS GLASS GLASS GLASS GLASS GLASS GLASS GLASS GLASS GLASS GLASS GLASS GLASS GLASS GLASS FINISH

DOOR GLASS GLASS GLASS GLASS GLASS GLASS GLASS GLASS GLASS GLASS GLASS GLASS GLASS GLASS GLASS GLASS GLASS WEIGHT

DOOR GLASS GLASS GLASS GLASS GLASS GLASS GLASS GLASS GLASS GLASS GLASS GLASS GLASS GLASS GLASS GLASS GLASS HEIGHT

DOOR GLASS GLASS GLASS GLASS GLASS GLASS GLASS GLASS GLASS GLASS GLASS GLASS GLASS GLASS GLASS GLASS GLASS WIDTH

DOOR GLASS GLASS GLASS GLASS GLASS GLASS GLASS GLASS GLASS GLASS GLASS GLASS GLASS GLASS GLASS GLASS GLASS SWING

DOOR GLASS GLASS GLASS GLASS GLASS GLASS GLASS GLASS GLASS GLASS GLASS GLASS GLASS GLASS GLASS GLASS GLASS GLASS

DOOR GLASS GLASS GLASS GLASS GLASS GLASS GLASS GLASS GLASS GLASS GLASS GLASS GLASS GLASS GLASS GLASS GLASS GLASS TYPE

DOOR GLASS GLASS GLASS GLASS GLASS GLASS GLASS GLASS GLASS GLASS GLASS GLASS GLASS GLASS GLASS GLASS GLASS GLASS FINISH

DOOR GLASS GLASS GLASS GLASS GLASS GLASS GLASS GLASS GLASS GLASS GLASS GLASS GLASS GLASS GLASS GLASS GLASS GLASS WEIGHT

DOOR GLASS GLASS GLASS GLASS GLASS GLASS GLASS GLASS GLASS GLASS GLASS GLASS GLASS GLASS GLASS GLASS GLASS GLASS HEIGHT

DOOR GLASS GLASS GLASS GLASS GLASS GLASS GLASS GLASS GLASS GLASS GLASS GLASS GLASS GLASS GLASS GLASS GLASS GLASS WIDTH

DOOR GLASS GLASS GLASS GLASS GLASS GLASS GLASS GLASS GLASS GLASS GLASS GLASS GLASS GLASS GLASS GLASS GLASS GLASS SWING

DOOR GLASS GLASS GLASS GLASS GLASS GLASS GLASS GLASS GLASS GLASS GLASS GLASS GLASS GLASS GLASS GLASS GLASS GLASS GLASS

DOOR GLASS GLASS GLASS GLASS GLASS GLASS GLASS GLASS GLASS GLASS GLASS GLASS GLASS GLASS GLASS GLASS GLASS GLASS GLASS TYPE

DOOR GLASS GLASS GLASS GLASS GLASS GLASS GLASS GLASS GLASS GLASS GLASS GLASS GLASS GLASS GLASS GLASS GLASS GLASS GLASS FINISH

DOOR GLASS GLASS GLASS GLASS GLASS GLASS GLASS GLASS GLASS GLASS GLASS GLASS GLASS GLASS GLASS GLASS GLASS GLASS GLASS WEIGHT

DOOR GLASS GLASS GLASS GLASS GLASS GLASS GLASS GLASS GLASS GLASS GLASS GLASS GLASS GLASS GLASS GLASS GLASS GLASS GLASS HEIGHT

DOOR GLASS GLASS GLASS GLASS GLASS GLASS GLASS GLASS GLASS GLASS GLASS GLASS GLASS GLASS GLASS GLASS GLASS GLASS GLASS WIDTH

DOOR GLASS GLASS GLASS GLASS GLASS GLASS GLASS GLASS GLASS GLASS GLASS GLASS GLASS GLASS GLASS GLASS GLASS GLASS GLASS SWING

DOOR GLASS

DOOR GLASS TYPE

DOOR GLASS FINISH

DOOR GLASS WEIGHT

DOOR GLASS HEIGHT

DOOR GLASS WIDTH

DOOR GLASS SWING

DOOR GLASS

DOOR GLASS TYPE

DOOR GLASS FINISH

DOOR GLASS WEIGHT

DOOR GLASS HEIGHT

DOOR GLASS WIDTH

DOOR GLASS SWING

DOOR GLASS

DOOR GLASS TYPE

DOOR GLASS FINISH

DOOR GLASS WEIGHT

DOOR GLASS HEIGHT

DOOR GLASS WIDTH

DOOR GLASS SWING

DOOR GLASS

DOOR GLASS TYPE

DOOR GLASS FINISH

DOOR GLASS WEIGHT

DOOR GLASS HEIGHT

DOOR GLASS WIDTH

DOOR GLASS SWING

DOOR GLASS

DOOR GLASS TYPE

DOOR GLASS FINISH

DOOR GLASS WEIGHT

DOOR GLASS HEIGHT

DOOR GLASS WIDTH

DOOR GLASS SWING

DOOR GLASS

DOOR GLASS TYPE

DOOR GLASS FINISH

DOOR GLASS WEIGHT

DOOR GLASS HEIGHT

DOOR GLASS WIDTH

DOOR GLASS SWING

DOOR GLASS

DOOR GLASS TYPE

DOOR GLASS FINISH

DOOR GLASS WEIGHT

DOOR GLASS HEIGHT

DOOR GLASS WIDTH

DOOR GLASS SWING

DOOR GLASS

DOOR GLASS TYPE

DOOR GLASS FINISH

DOOR GLASS WEIGHT

DOOR GLASS HEIGHT

DOOR GLASS WIDTH

DOOR GLASS SWING

DOOR GLASS

DOOR GLASS TYPE

DOOR GLASS FINISH

DOOR GLASS WEIGHT

DOOR GLASS HEIGHT

DOOR GLASS WIDTH

DOOR GLASS SWING

DOOR GLASS

DOOR GLASS TYPE

DOOR GLASS FINISH

DOOR GLASS WEIGHT

DOOR GLASS HEIGHT

DOOR GLASS WIDTH

DOOR GLASS SWING

DOOR GLASS GLASS GLASS GLASS GLASS

NOTE: ALL DIMENSIONS ARE IN FEET AND INCHES. DIMENSIONS ARE GIVEN TO THE CENTERLINE UNLESS OTHERWISE NOTED.



Suite #220

Narrative Description

R E Kitchen LLC, dba as Anise Kitchen & Market will be a natural foods and clean eating restaurant facility. We will be offering healthy meals including clean proteins (fish, chicken, tofu), vegetarian and vegan options for lunch and dinner. We plan on serving beer, wine and mixed beverages as well. We will have a small retail section of natural home and kitchen products. Proposed hours of operation are from 11:00 am to 11:00 pm. Number of employees is yet to be determined but are likely to be in the 8-10 range. The facility will seat from 55-60 people along with a small patio area with seating. The facility will be open from Monday - Saturday. The business has 12 spaces per 1,000 sq.ft., the suite being 2,193 sq.ft.

A handwritten signature in blue ink that reads "Rebeca Casso".

Rebeca Casso

Manager

Anise Kitchen & Market

3402 Del Mar Blvd. Suite 220
SUP for a Restaurant Selling Alcohol
ZC-28-2016



3402 Del Mar Blvd. Suite 220
SUP for a Restaurant Selling Alcohol
ZC-28-2016



3402 Del Mar Blvd. Suite 220
SUP for a Restaurant Selling Alcohol
ZC-28-2016



City Council-Regular

Meeting Date: 06/06/2016

Initiated By: Horacio De Leon, Assistant City Manager

Initiated By: Killam Development LTD, Owner; RE Kitchens LLC/Evelyn Sames and Rebeca Casso, for Anise Kitchen & Market Restaurant, Applicant(s)

Staff Source: Nathan R. Bratton

SUBJECT

2016-O-057 Amending the Zoning Ordinance (Map) of the City of Laredo by authorizing a Special Use Permit for a Restaurant Serving Alcohol, on Lot 1, Block 1, Winfield Commercial Subdivision, Phase 13, located at 3402 Del Mar Blvd., Suite 220; providing for publication and effective date. District VI

PREVIOUS COUNCIL ACTION

This item was introduced by the Honorable Charlie San Miguel at the regular Council meeting of May 16, 2016.

BACKGROUND

Council District: VI – The Honorable Charlie San Miguel

Proposed use: Restaurant Serving Alcohol

Site: 11 Suites Commercial Building (proposed Anise Kitchen & Market Restaurant, proposed Trattoria Mia Restaurant, and proposed Sushi Madre 4 Restaurant, and 8 more available suites).

Surrounding land uses: North, of the property is Winfield residential subdivision. East of the property are, Cibolo Village (multi-family complex), and Plaza del Mar (a commercial plaza under construction) and further down across the street is Country Commercial (with 11 suites for commercial use). South of the property are Alexander High School and Alexander Subdivision. West of the property are Alexander Subdivision and Winfield Subdivision.

Comprehensive Plan: The Future Land Use Map identifies this tract as Light Commercial.

Transportation Plan: The Long Range Thoroughfare Plan identifies Del Mar Blvd. as a Modified Major Arterial (90') and Winfield Parkway as a Major Collector (200').

Letters sent to surrounding property owners: 21

In Favor: 1
Opposed: 1

COMMITTEE RECOMMENDATION

The P & Z Commission, in a 8 to 0 vote, recommended approval of the Special Use Permit.

STAFF RECOMMENDATION

Staff **does not support** the proposed Special Use Permit.

STAFF COMMENTS

A Special Use Permit is used for those types of uses that warrant individual attention on a case by case basis and should not be categorized in a zoning district. A Special Use Permit is basically an overlay on top of the existing zoning designation and can be limited in many respects such as time, fencing, setbacks, landscaping, etc. A Special Use Permit is required for those restaurants located in R-O, B-1, or B-3 districts that wish to serve alcoholic beverages. The property is in a B-3 (Community Business District) zoning district.

Staff does not support the issuance of the proposed Special Use Permit at this location for the following reasons:

1. The proposed SUP location does not meet distance requirements as per Ordinance 2013-O-005, Section 24.93.7 (1) Establishments serving alcohol shall not be located within three hundred (300) feet of any church, public school, public park, residential structure or residential zoning district. The measurement is to be made from the front door of the establishment serving alcohol to the nearest property line (by shortest route) to the front door to the church, public school, entrance to the public park, front door of the residential structure or zoning district boundary and in a direct line across intersections wherever they occur and consistent with the measurement methodology as has been adopted by the Texas Alcoholic Beverage Commission.
2. The proposed SUP for a restaurant selling alcohol is not compatible with the existing zones and surrounded uses in this section of Del Mar Blvd.

Should the Commission recommend approval of the proposed SUP, staff suggests the following conditions:

1. The Special Use Permit is issued to Killam Development LTD, Owner; RE Kitchen, LLC, for Anise Kitchen & Market Restaurant, and is non-transferable.
2. The Special Use Permit is restricted to 2, 191.26 S.F. Floor Plan B, Suite 220, as per site plan, Exhibit "A", which is made part hereof for all purposes.
3. The Special Use Permit is restricted to a restaurant serving alcohol and hours of operation from Monday through Saturday from 11:00 a.m. through 12:00 a.m.
4. The establishment must make provisions to keep litter to a minimum, and to keep it

from blowing onto adjacent streets and properties.

5. Signage shall be consistent with the City's Sign Ordinance and TABC rules or regulations.
6. Off-street parking shall be provided in accordance with the City of Laredo Land Development Code.
7. Outdoor ambient music and speakers are allowed, and there shall be no ground vibrations created or sustained on the site which are perceptible without instruments at any point on any property adjoining the subject property.
8. At all times the restaurant is open to the public for business; it shall continually maintain and serve food from its full service menu.
9. The restaurant shall not exceed the "Occupant Load" as set forth in the Certificate of Occupancy with Occupant Load issued to SUP business holder.
10. The restaurant shall, during all hours of operation, maintain, free from obstruction or impediment to full instant use in the case of fire or other emergency, all exit accesses, exits or exit discharges.
11. The restaurant shall undergo an annual Fire Inspection.
12. All permits, licenses, certifications and inspections required by the codes and ordinances of the City of Laredo shall be kept up to date and current including but not limited to Food Manager License (annual), Food Handler's Permit (annual), and Certificate of Occupancy with Occupant Load, Occupant Load being the approved capacity of a building or portion thereof.
13. Landscaping of property shall be provided in accordance with the City of Laredo Land Development Code.
14. Lighting of property shall be screened to avoid adverse impact on adjacent residential neighborhoods.
15. Owner shall provide a 7' high opaque fence along property lines which abut or adjoin any residential zones/uses.
16. Owner shall comply with, Building, Health, Life and Safety, and all applicable codes and regulations as required.
17. The restaurant shall maintain and comply with the BLUE Gun Sign regulations as per TABC (not to exceed the required alcohol sales percentage).
18. The restaurant shall provide the City of Laredo, Planning Department with a copy of the current TABC License to include but not limited to any renewals or amendments as they occur.

Fiscal Impact

Fiscal Year:

Budgeted Y/N?:

Source of Funds:

Account #:

Change Order: Exceeds 25% Y/N:

FINANCIAL IMPACT:

N/A

Attachments

Ordinance 2016-O-057

Color Maps

Exhibits A & B

Color Pictures
