

DW:
 CK:
 DW:
 CK:

COUNTY	SEGMENT	PROJECT CSJ	HIGHWAY	LENGTH		TYPE OF WORK	PROJECT LIMITS	REFERENCE MARKER
				FEET	MILES			
WEBB	1	0018-05-090	IH 35	15,248.64	2.888	OVERLAY	FROM: 0.09 MI N OF UNIROYAL DRIVE (WFR) TO: 2.98 MILES NORTH OF UNIROYAL	13+0.469 15+1.310
	2	0018-05-090	IH 35	9,973.92	1.889	REHAB	FROM: 2.98 MILES NORTH OF UNIROYAL TO: 0.40 MI S OF HWY US 83 (WFR)	15+1.310 18+0.169
	TOTAL			25,222.56	4.777			

DATE: 10/24/2023 5:45:45 PM
 FILE: c:\txdot\pw\onlinetxdat5\juan.gomez\098294615090_Project_location_ref.dgn

 Texas Department of Transportation			
IH 35 WFR PROJECT LOCATION REFERENCE			
© TxDOT 2023		SHEET 1 OF 1	
CONT	SECT	JOB	HIGHWAY
0018	05	090	IH35 WFR
DIST	COUNTY		SHEET NO.
22	WEBB		4

DATE: 10/28/2023 4:11:40 PM
 FILE: c:\bentley\dwg\1018050901-Design\Plan Set\General\Typical Sections.dgn

DW: CK
 DW: CK
 CK: CK

NOTES:
 APPLICATION RATES NOTED IN THE PLANS ARE FOR BIDDING AND ESTIMATION PURPOSES ONLY. ACTUAL APPLICATION RATES WILL BE DETERMINED AND ADJUSTED AS NECESSARY.
 * REFER TO GENERAL NOTES ITEM 3084 FOR MORE INFORMATION

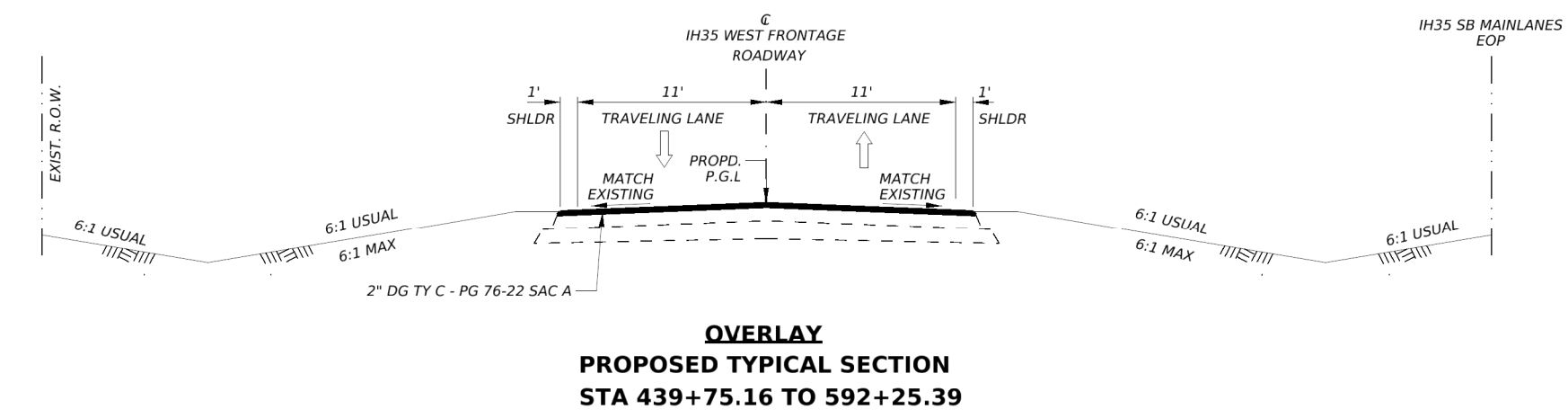
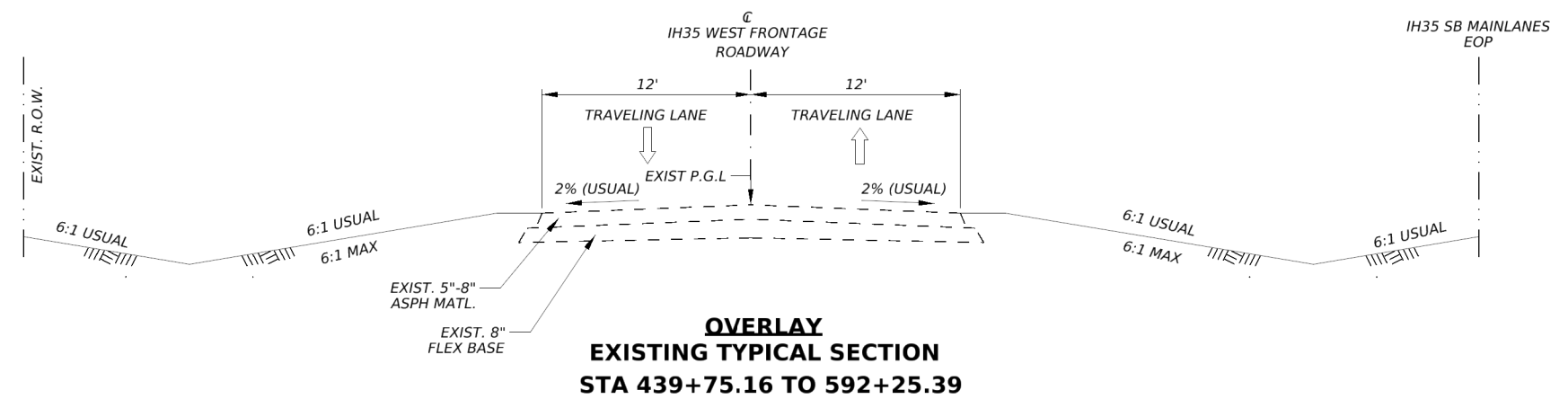

SEGMENT 1 - IH 35 (WEST FRONTAGE RD.)

PAVEMENT DESIGN	
OVERLAY :	2" DG HMA TY-C (SAC-A) PG76-22 - 115 LBS/SY/IN
* BONDING COURSE:	0.20 GAL/SY (TRACKLESS TACKCOAT) *



IH 35 WFR
TYPICAL SECTIONS

© TxDOT 2023		SHEET 1 OF 2	
CONT	SECT	JOB	HIGHWAY
0018	05	090	IH35 WFR
DIST	COUNTY	SHEET NO.	
22	WEBB	13	

CK: DW: CK: DW:

NOTES:
 APPLICATION RATES NOTED IN THE PLANS ARE FOR BIDDING AND ESTIMATION PURPOSES ONLY. ACTUAL APPLICATION RATES WILL BE DETERMINED AND ADJUSTED AS NECESSARY.
 * REFER TO GENERAL NOTES ITEM 3084 FOR MORE INFORMATION

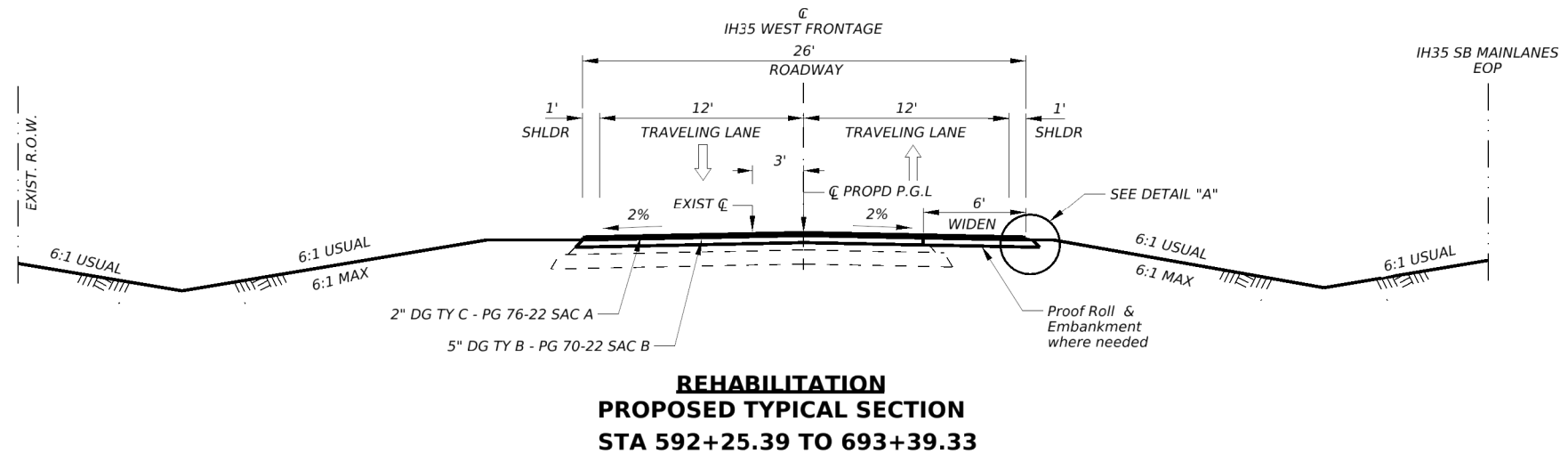
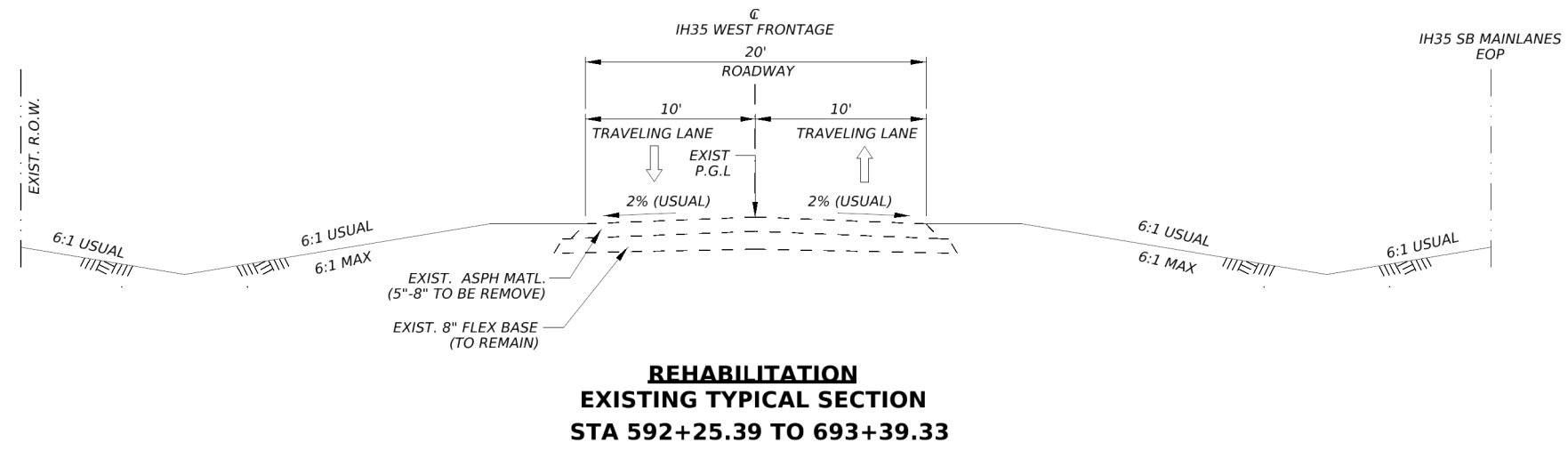

SEGMENT 2 - IH 35 (WEST FRONTAGE RD.)

PAVEMENT DESIGN	
REHABILITATION:	
5" DG HMA TY-B - (SAC-B) PG70-22	- 120 LBS/SY/IN
* BONDING COURSE (TRACKLESS TACK-COAT)	- 0.20 GAL/SY
2" DG HMA TY-C (SAC-A) PG76-22	- 115 LBS/SY/IN
SUBGRADE: PROOF ROLL	

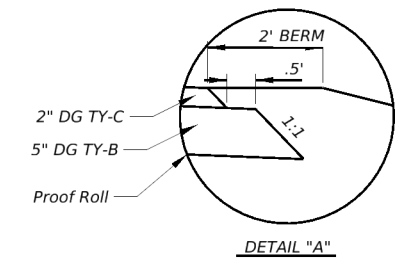





IH 35 WFR
 TYPICAL SECTIONS

© TxDOT 2023		SHEET 2 OF 2	
CONT	SECT	JOB	HIGHWAY
0018	05	090	IH35 WFR
DIST	COUNTY	SHEET NO.	
22	WEBB	14	

DATE: 10/24/2023 4:11:42 PM
 FILE: c:\tdot\pw\onlinetxdot5\juan.gomez\098294615090_Typical_Sections.dgn

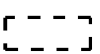
DW:
 CK:
 DW:
 CK:

1. REFER TO "IH35 WFR TYPICAL SECTIONS" FOR MORE INFORMATION ON APPLICATION RATES AND THICKNESSES.

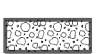
-  TRAFFIC ARROW
-  EXISTING MATERIAL
-  PROPOSED MILLED
-  PROPOSED EXCAVATION
-  PROPOSED HMA B
-  PROPOSED HMA C

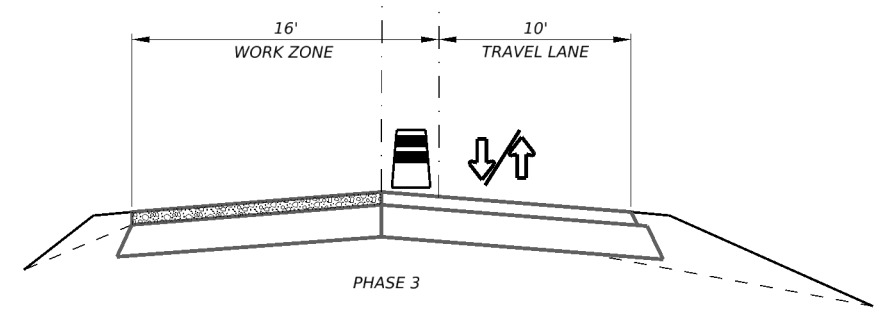
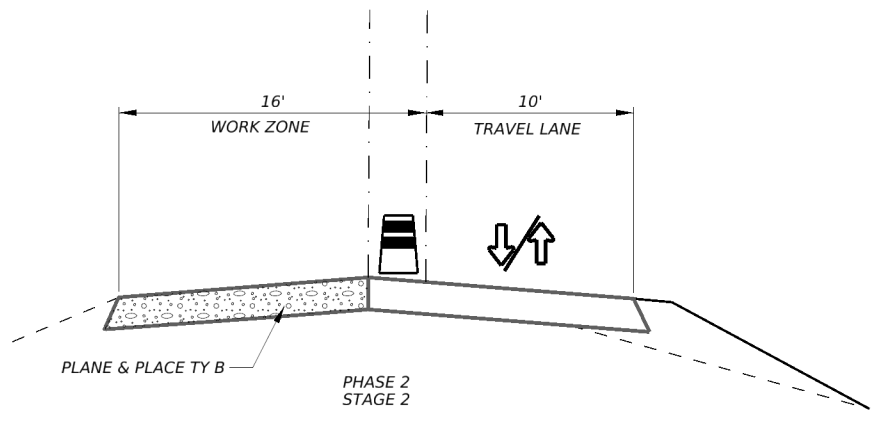
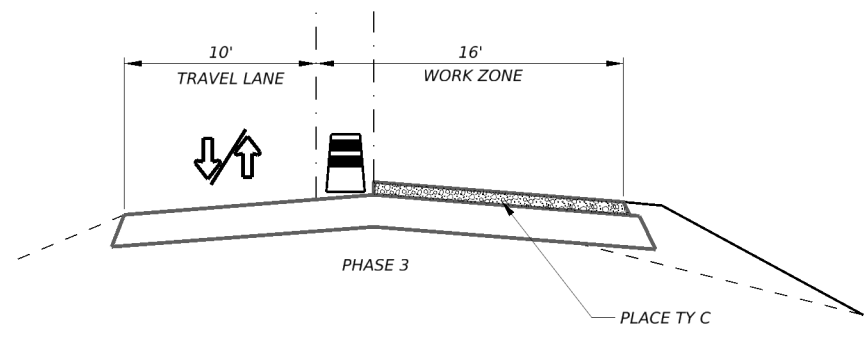
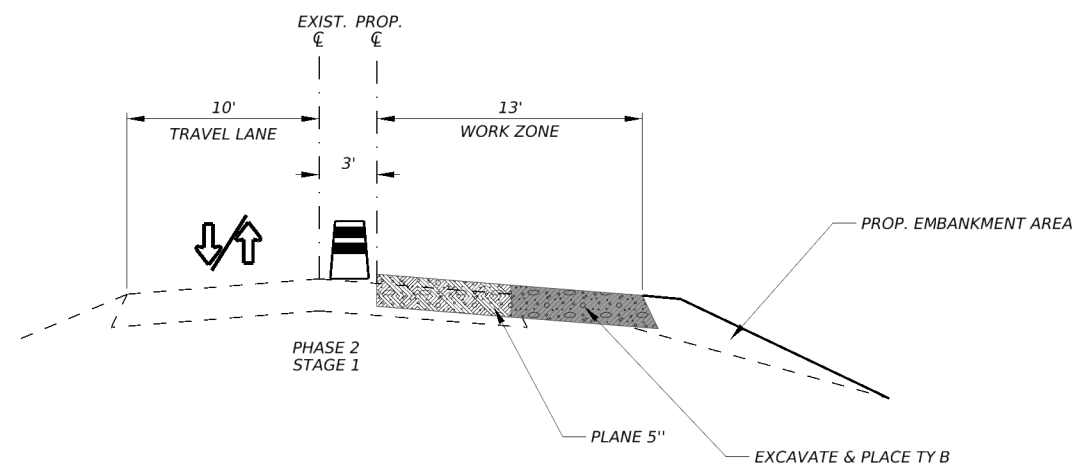

DATE: 10/24/2023 4:16:01 PM
 FILE: c:\tdot\ipw\onlinet\tdot5\juan.gomez\0982950\09090\crp\pssec.dgn

 Texas Department of Transportation			
IH 35 WFR TCP TYPICAL SECTIONS			
© TxDOT 2023		SHEET 1 OF 1	
CONT	SECT	JOB	HIGHWAY
0018	05	090	IH35 WFR
DIST	COUNTY		SHEET NO.
22	WEBB		26

CK: DW: CK: DW:

LEGEND	
	WORK AREA
	PORTABLE CHANGEABLE MESSAGE SIGN (PCMS)
	TRAFFIC FLOW
	TMSP RADAR SPEED CONTROL MONITOR

- NOTES**
- DISTANCE BETWEEN SIGNS SHOULD BE INCREASED AS REQUIRED TO HAVE 1500 FT OR MORE ADVANCE WARNING
 - DRIVER FEEDBACK SPEED SIGN TO BE PLACED MIN. 800FT BEFORE FIRST SIGN OF APPLICABLE TCP STANDARD FOR THE CONSTRUCTION WORK ZONE OR AS DIRECTED BY THE ENGINEER.

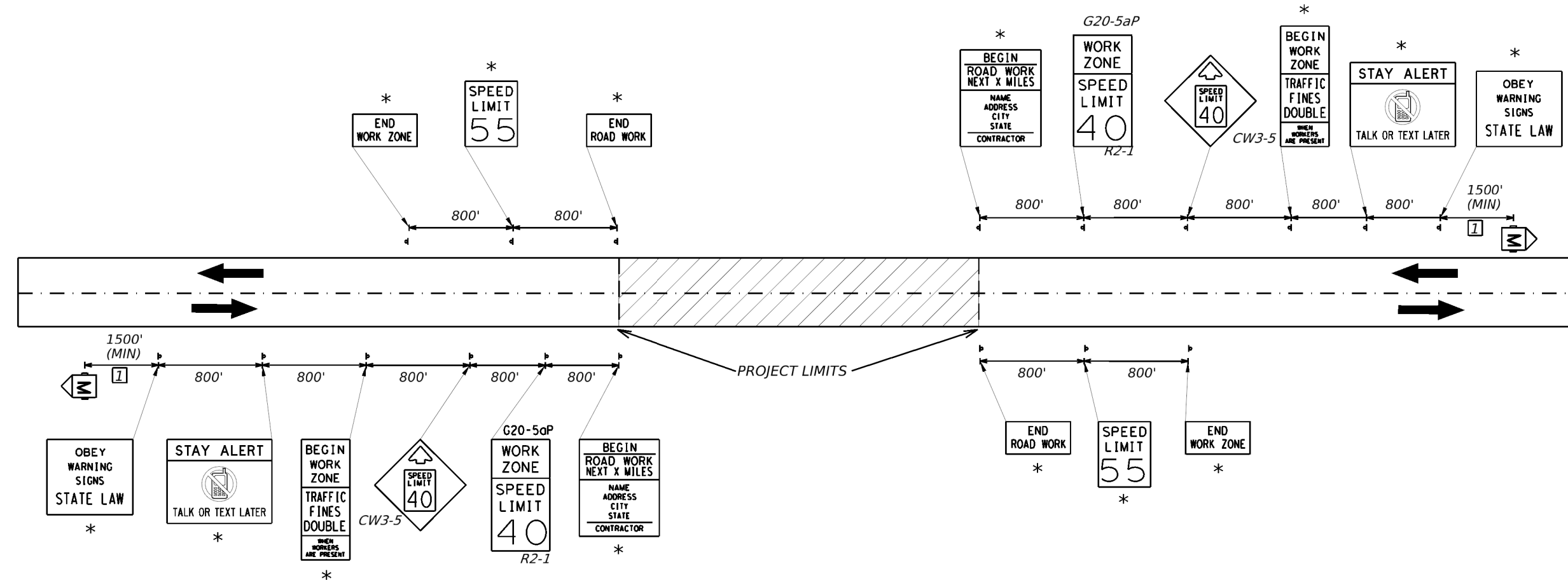

IH35 WFR SPEED RADAR LOCATION LAYOUT

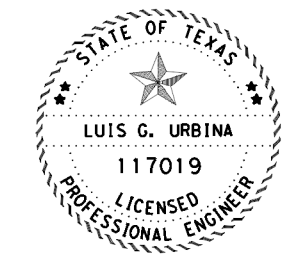
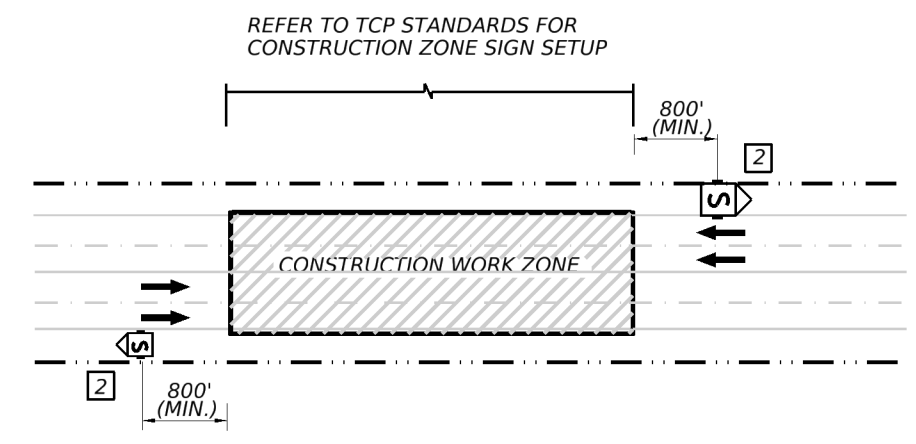

Texas Department of Transportation

IH 35 WFR

TCP MESSAGING SIGN LOCATION LAYOUT

SHEET 1 OF 1

CONT	SECT	JOB	HIGHWAY
0018	05	090	IH35 WFR
DIST	COUNTY	SHEET NO.	
22	WEBB	27	

DATE: 10/24/2023 4:16:14 PM
 FILE: c:\tdot\pw\onlinetx\dots\juan.gomez\098295015090_TCPMSG_SIGN_LOC_LAYOUT.dgn