

AERIAL MAP

1 inch = 750 feet

ZC-041-2026

COUNCIL DISTRICT 3

NORTH OF LOMAS DEL SUR ROAD AND EAST OF CHAROLAIS DRIVE

APPLICATION FOR

R-1A (SINGLE FAMILY REDUCED AREA DISTRICT) TO
B-4 (HIGHWAY COMMERCIAL DISTRICT)

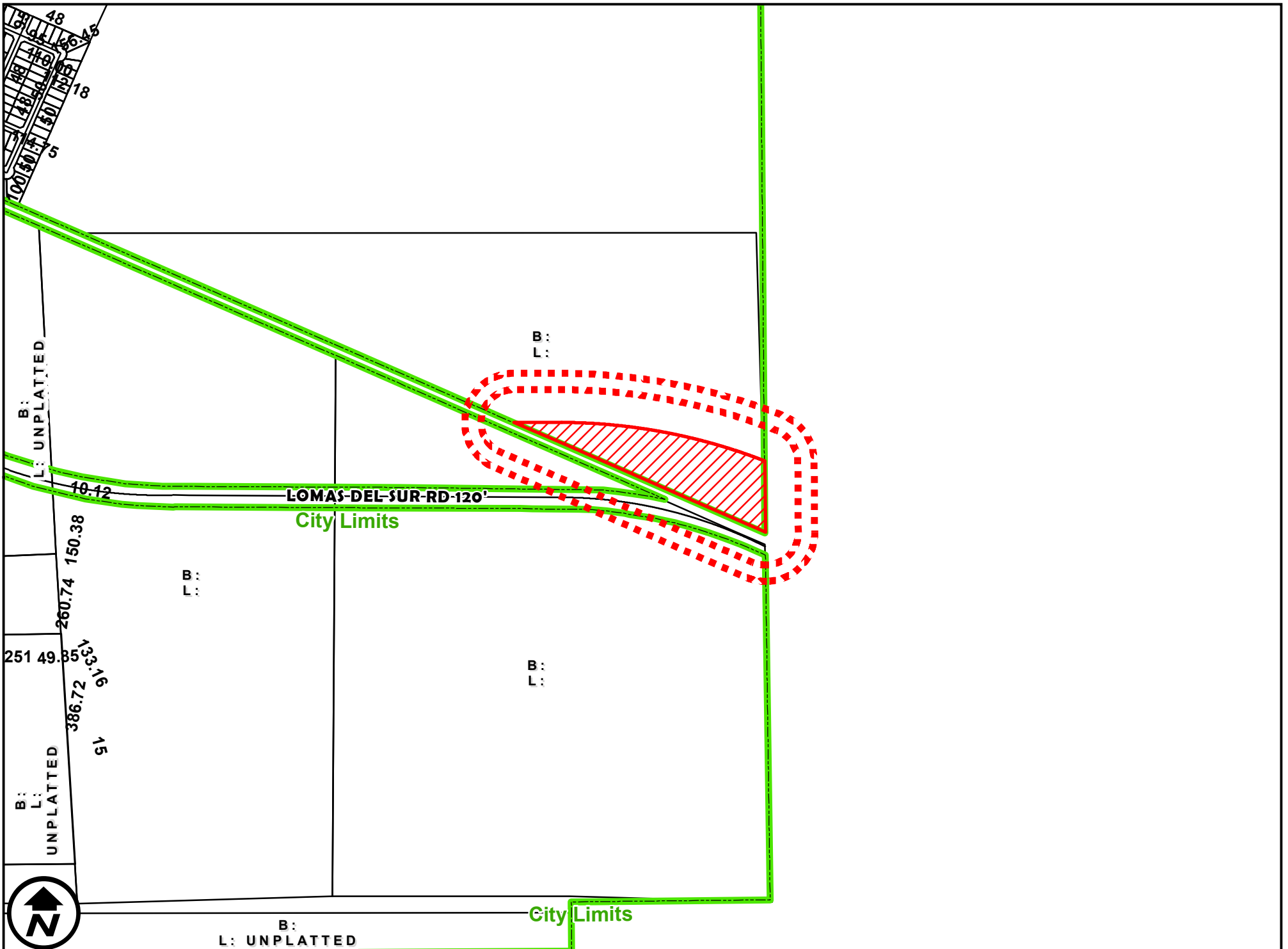

DIMENSIONS MAP

1 inch = 750 feet

ZC-041-2026

COUNCIL DISTRICT 3
 NORTH OF LOMAS DEL SUR ROAD AND EAST OF CHAROLAIS DRIVE

APPLICATION FOR
 R-1A (SINGLE FAMILY REDUCED AREA DISTRICT) TO
 B-4 (HIGHWAY COMMERCIAL DISTRICT)

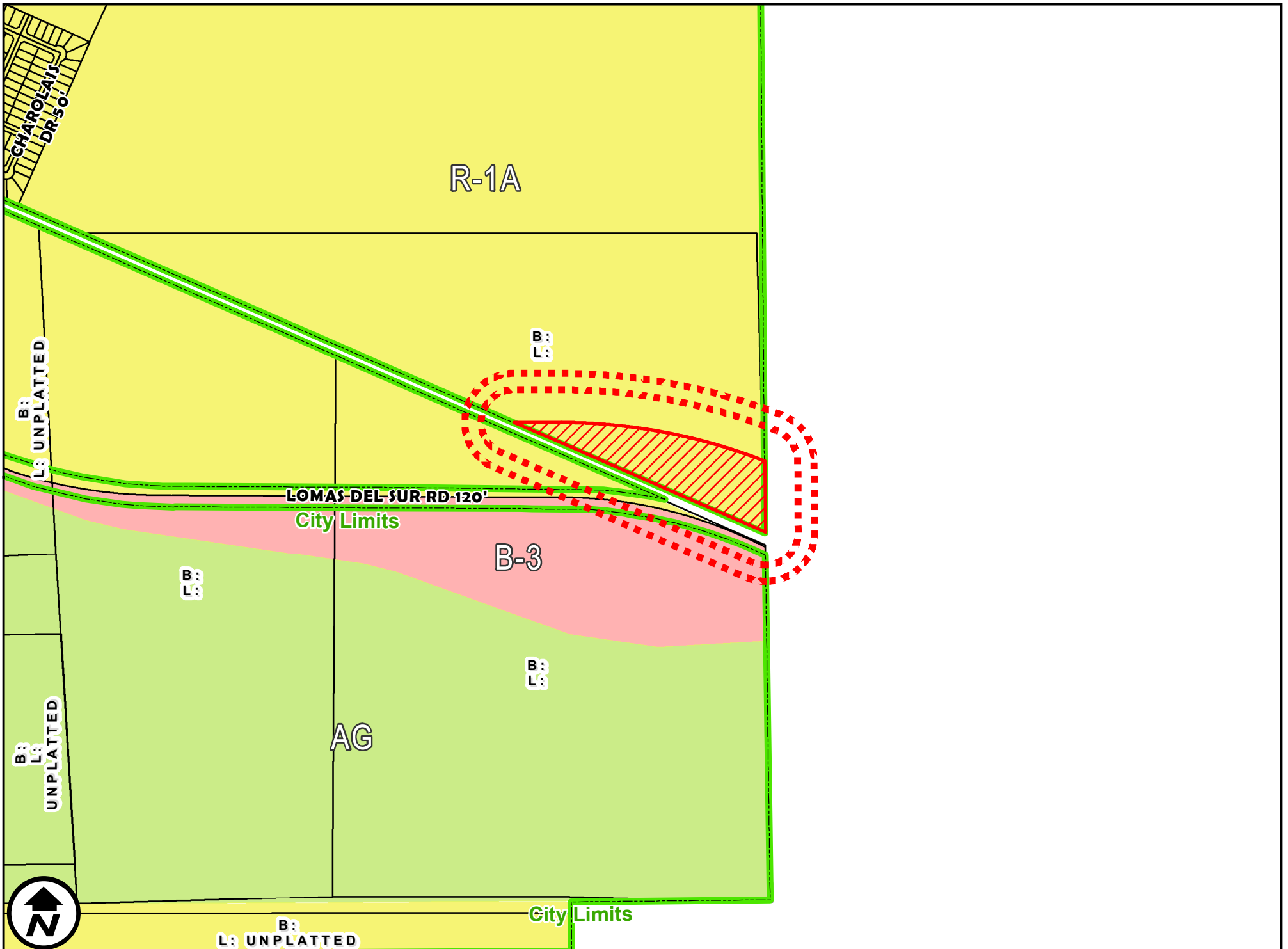

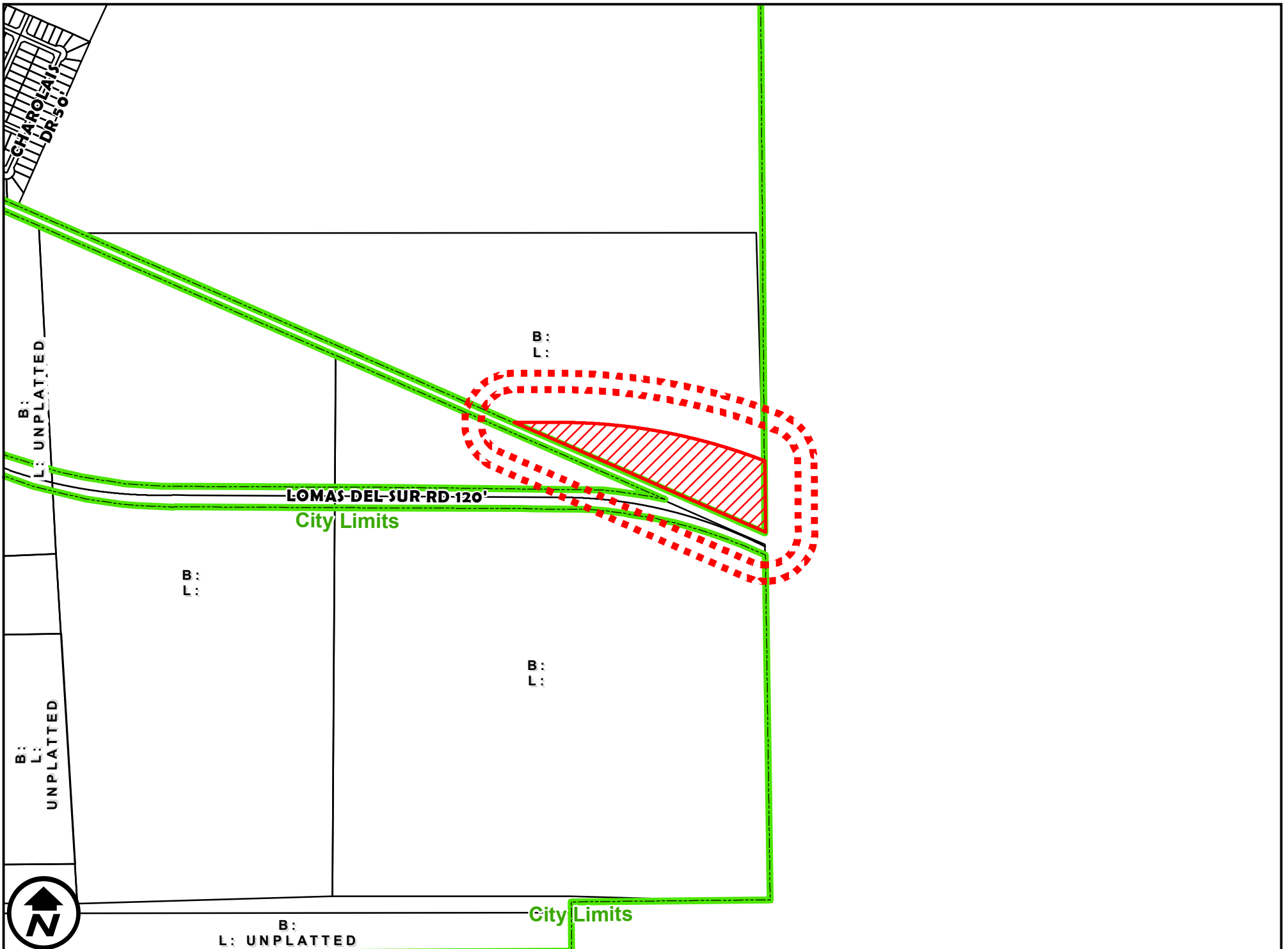

SURVEY MAP

1 inch = 750 feet

ZC-041-2026

COUNCIL DISTRICT 3

NORTH OF LOMAS DEL SUR ROAD AND EAST OF CHAROLAIS DRIVE

APPLICATION FOR

R-1A (SINGLE FAMILY REDUCED AREA DISTRICT) TO

B-4 (HIGHWAY COMMERCIAL DISTRICT)

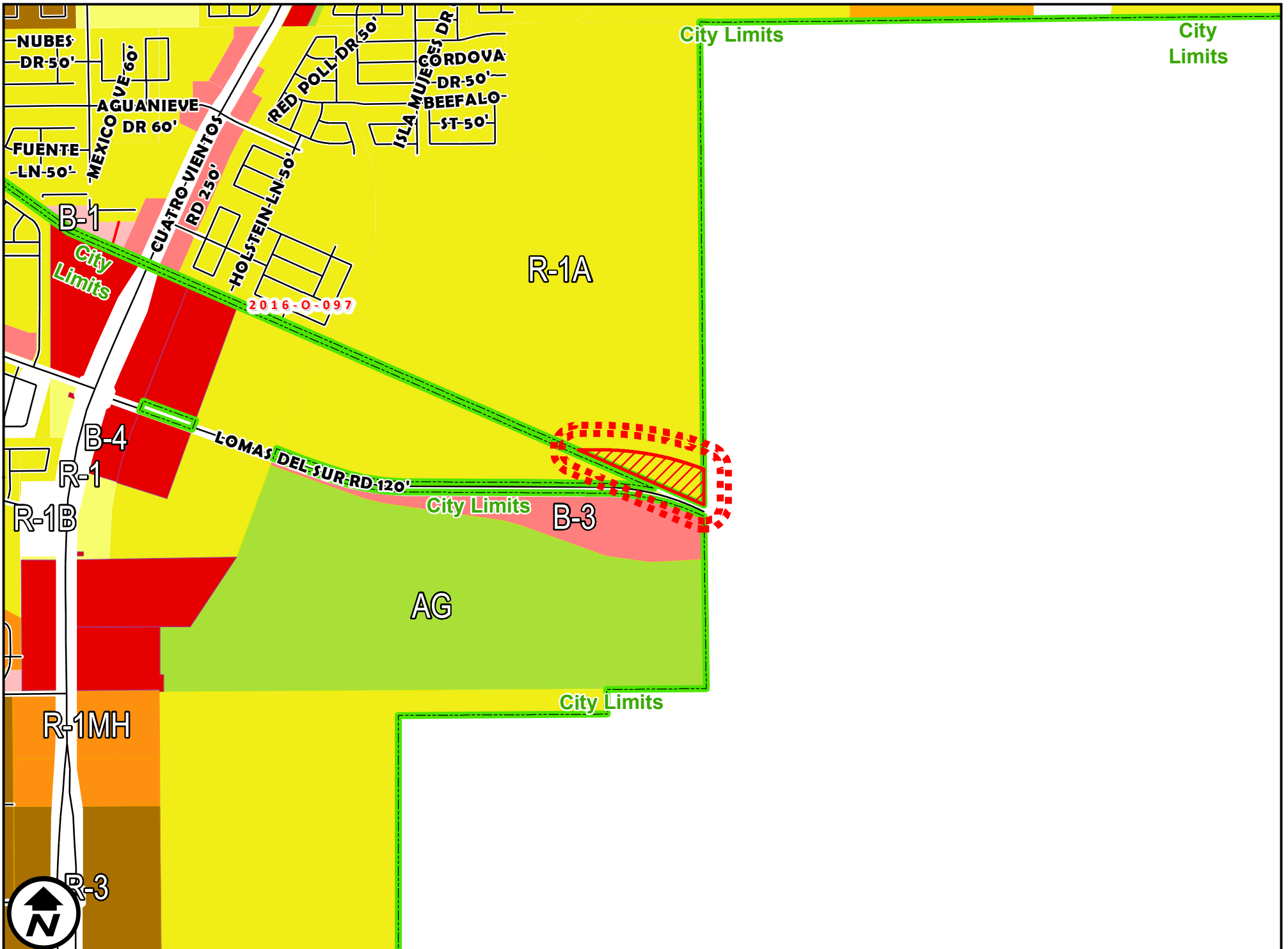

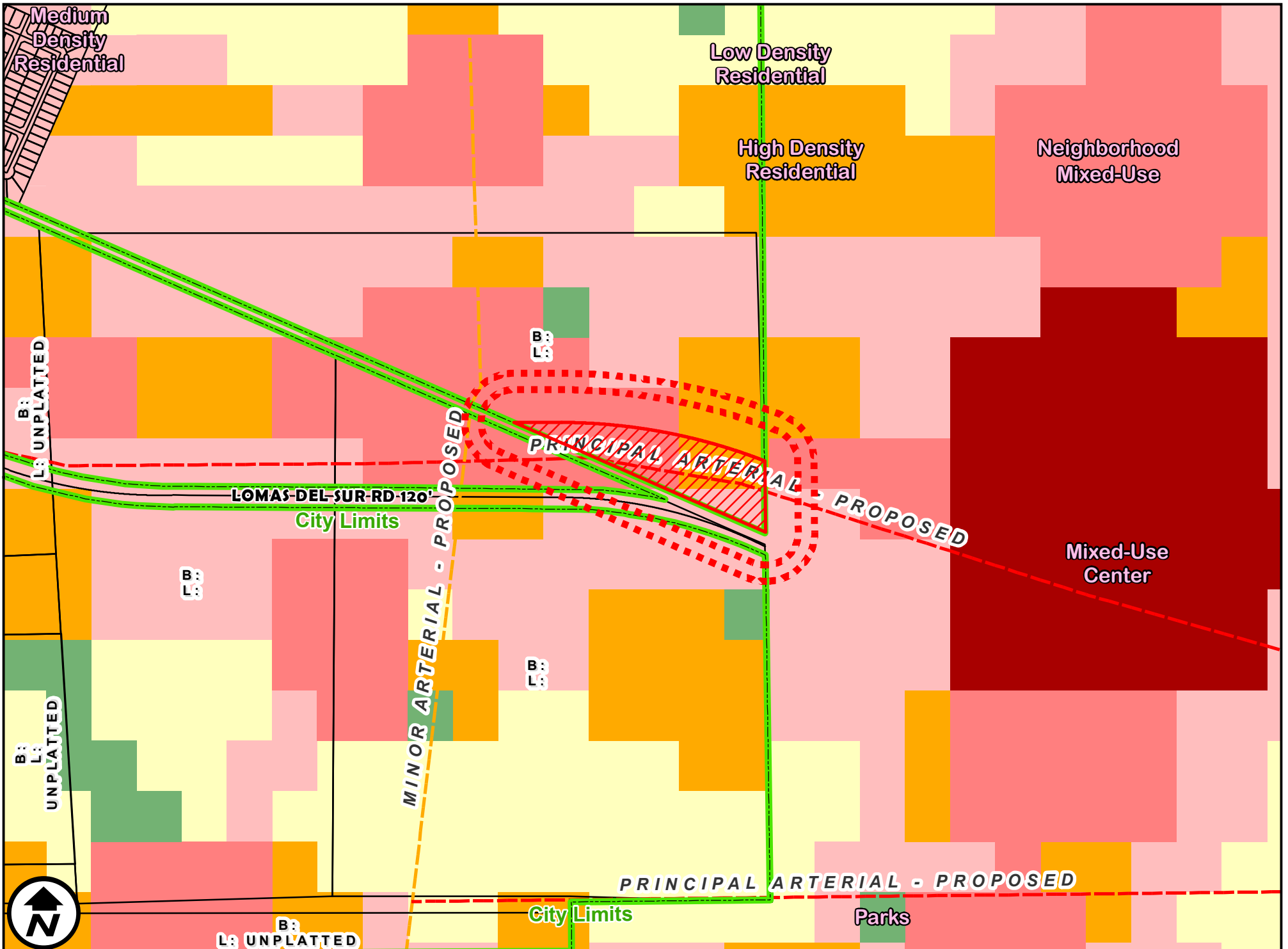

FUTURE LANDUSE

ZC-041-2026

APPLICATION FOR

1 inch = 750 feet

COUNCIL DISTRICT 3
NORTH OF LOMAS DEL SUR ROAD AND EAST OF CHAROLAIS DRIVE

R-1A (SINGLE FAMILY REDUCED AREA DISTRICT) TO
B-4 (HIGHWAY COMMERCIAL DISTRICT)

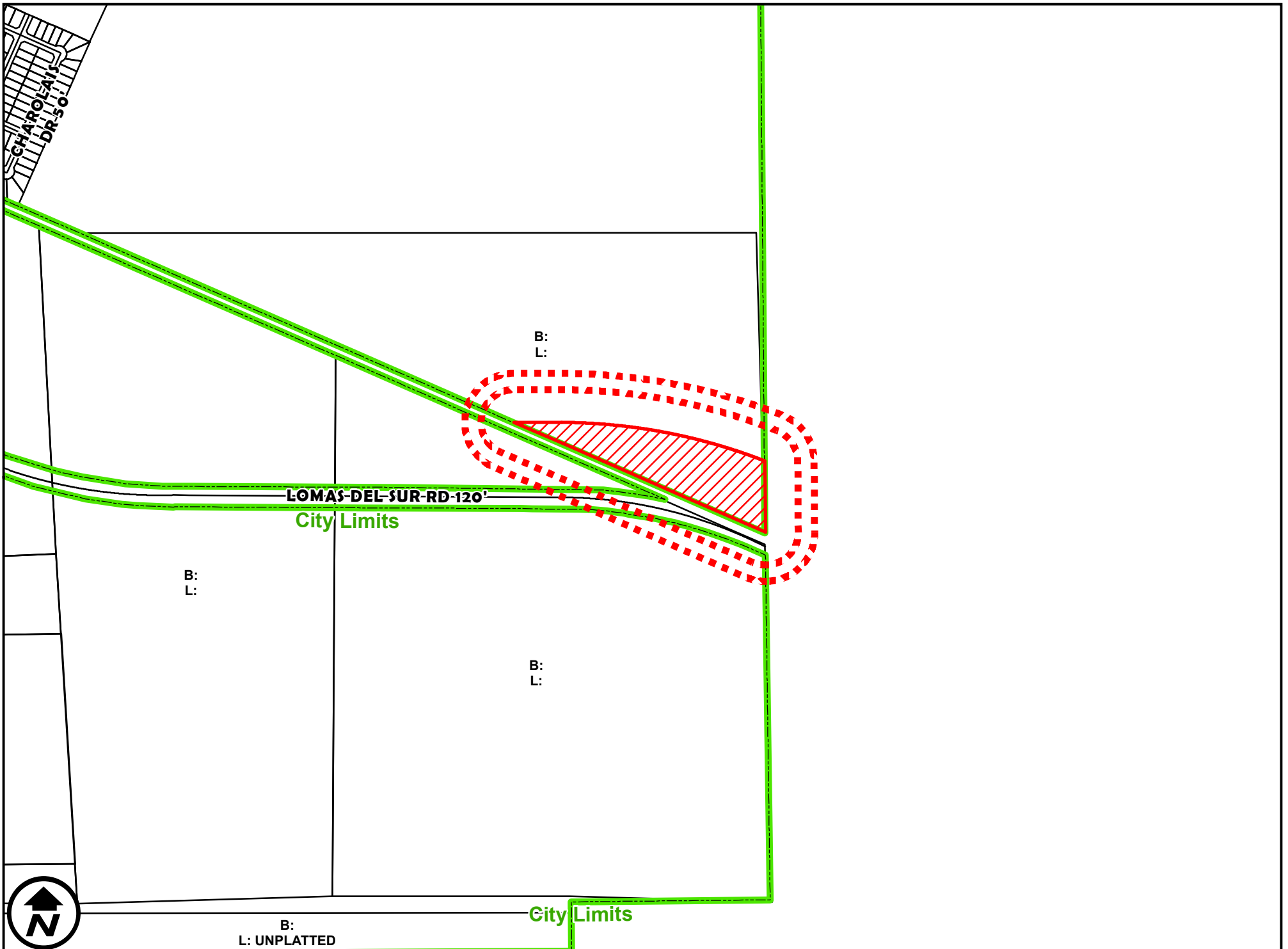

200' AND 300' NOTIFICATION

1 inch = 750 feet

ZC-041-2026

COUNCIL DISTRICT 3

NORTH OF LOMAS DEL SUR ROAD AND EAST OF CHAROLAIS DRIVE

APPLICATION FOR

R-1A (SINGLE FAMILY REDUCED AREA DISTRICT) TO

B-4 (HIGHWAY COMMERCIAL DISTRICT)