



AERIAL MAP

ZC-039-2024

COUNCIL DISTRICT 6

APPLICATION FOR

B-3 (COMMUNITY BUSINESS DISTRICT) TO
S.U.P FOR RESTAURANT SERVING ALCOHOL

1 inch = 200 feet 3902, 3910 AND 3920 EAST DEL MAR BOULEVARD (RESPECTIVELY), SUITES 101, 102 AND OUTDOOR PATIO ONLY (4,758 SQUARE FEET)

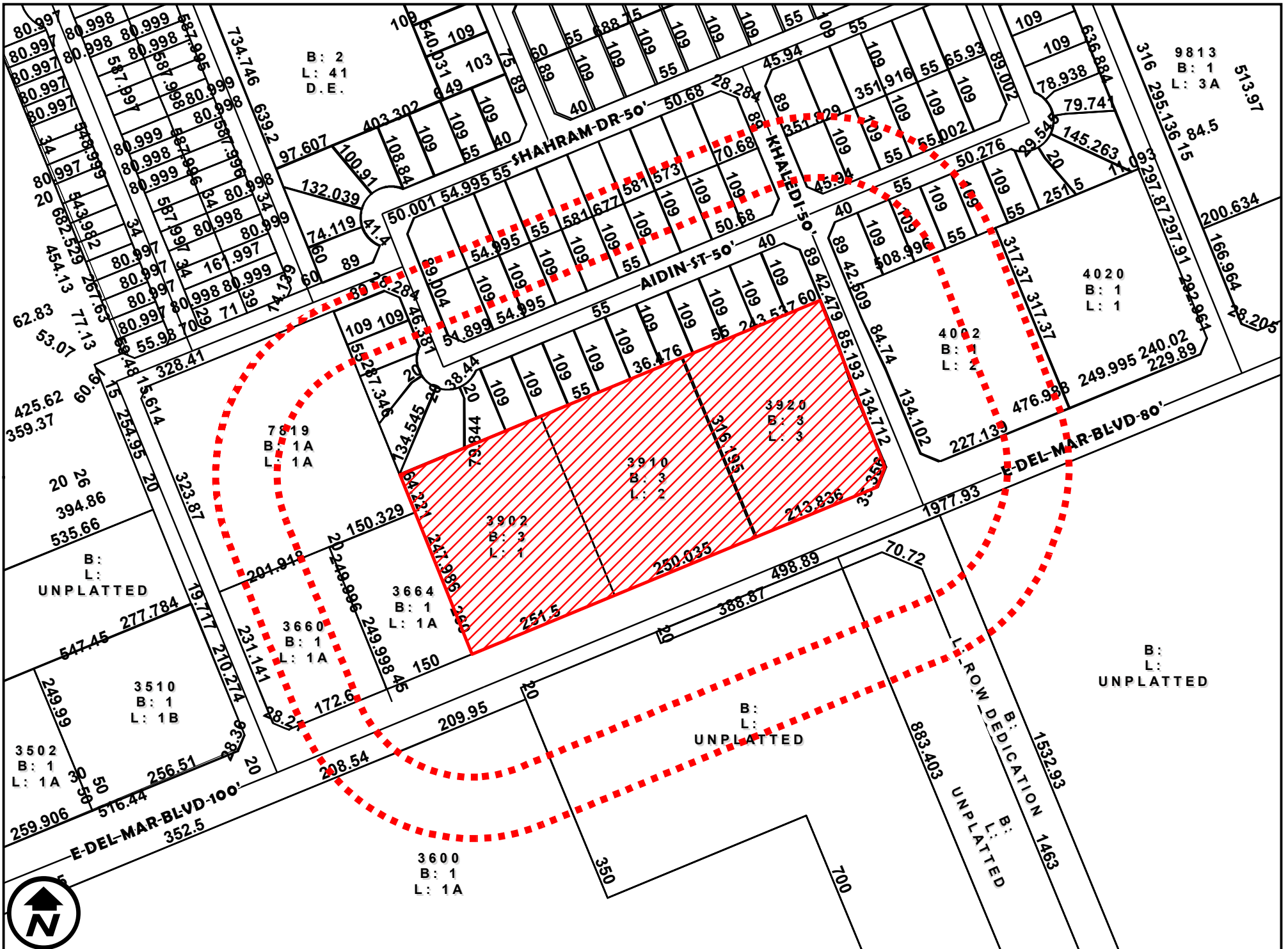

DIMENSIONS MAP

ZC-039-2024

APPLICATION FOR

COUNCIL DISTRICT 6

B-3 (COMMUNITY BUSINESS DISTRICT) TO
S.U.P FOR RESTAURANT SERVING ALCOHOL

1 inch = 200 feet 3902, 3910 AND 3920 EAST DEL MAR BOULEVARD (RESPECTIVELY), SUITES 101, 102 AND OUTDOOR PATIO ONLY (4,758 SQUARE FEET)

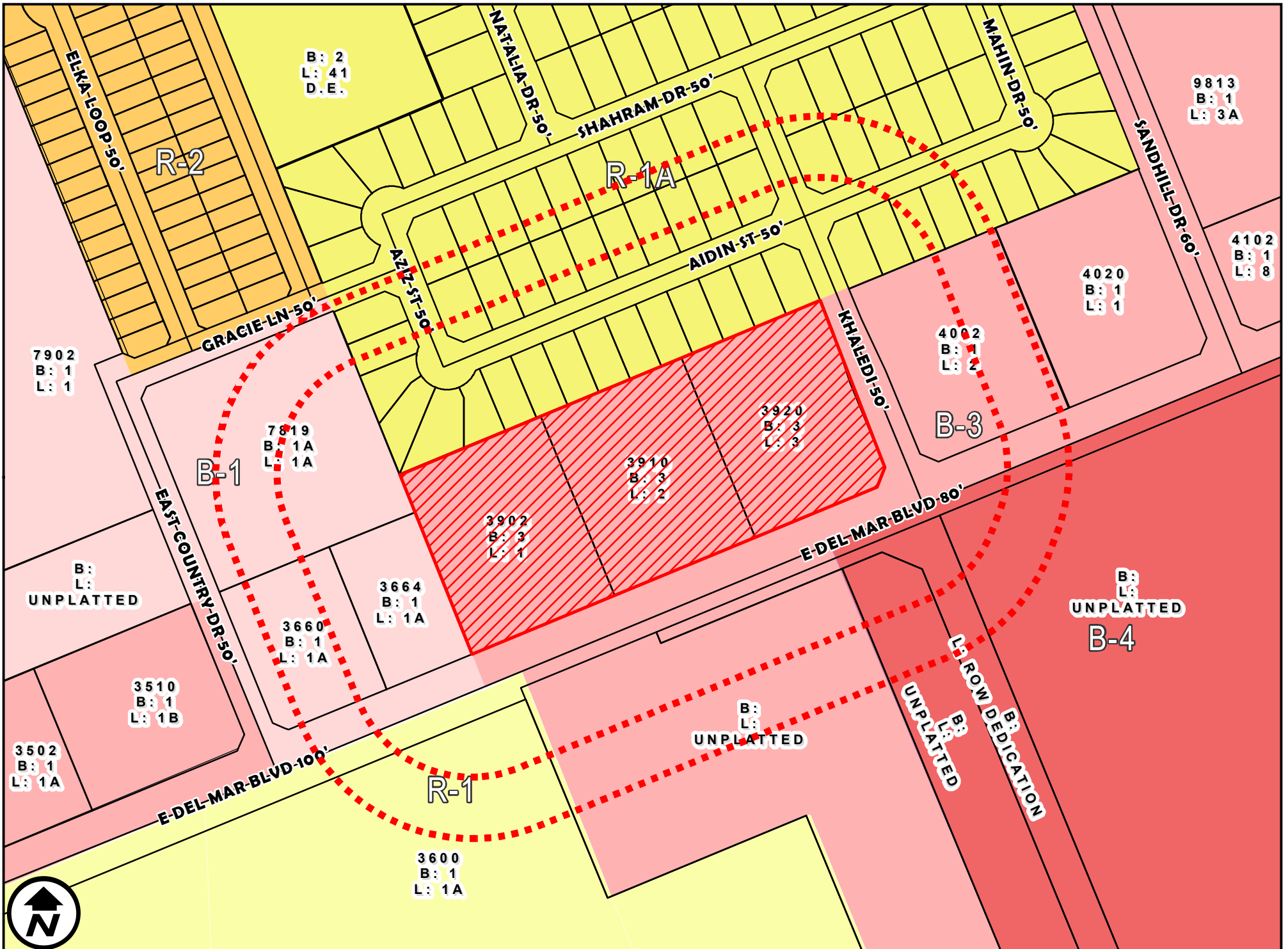

ZONING MAP

ZC-039-2024

APPLICATION FOR

COUNCIL DISTRICT 6

B-3 (COMMUNITY BUSINESS DISTRICT) TO
S.U.P FOR RESTAURANT SERVING ALCOHOL

1 inch = 200 feet 3902, 3910 AND 3920 EAST DEL MAR BOULEVARD (RESPECTIVELY), SUITES 101, 102 AND OUTDOOR PATIO ONLY (4,758 SQUARE FEET)

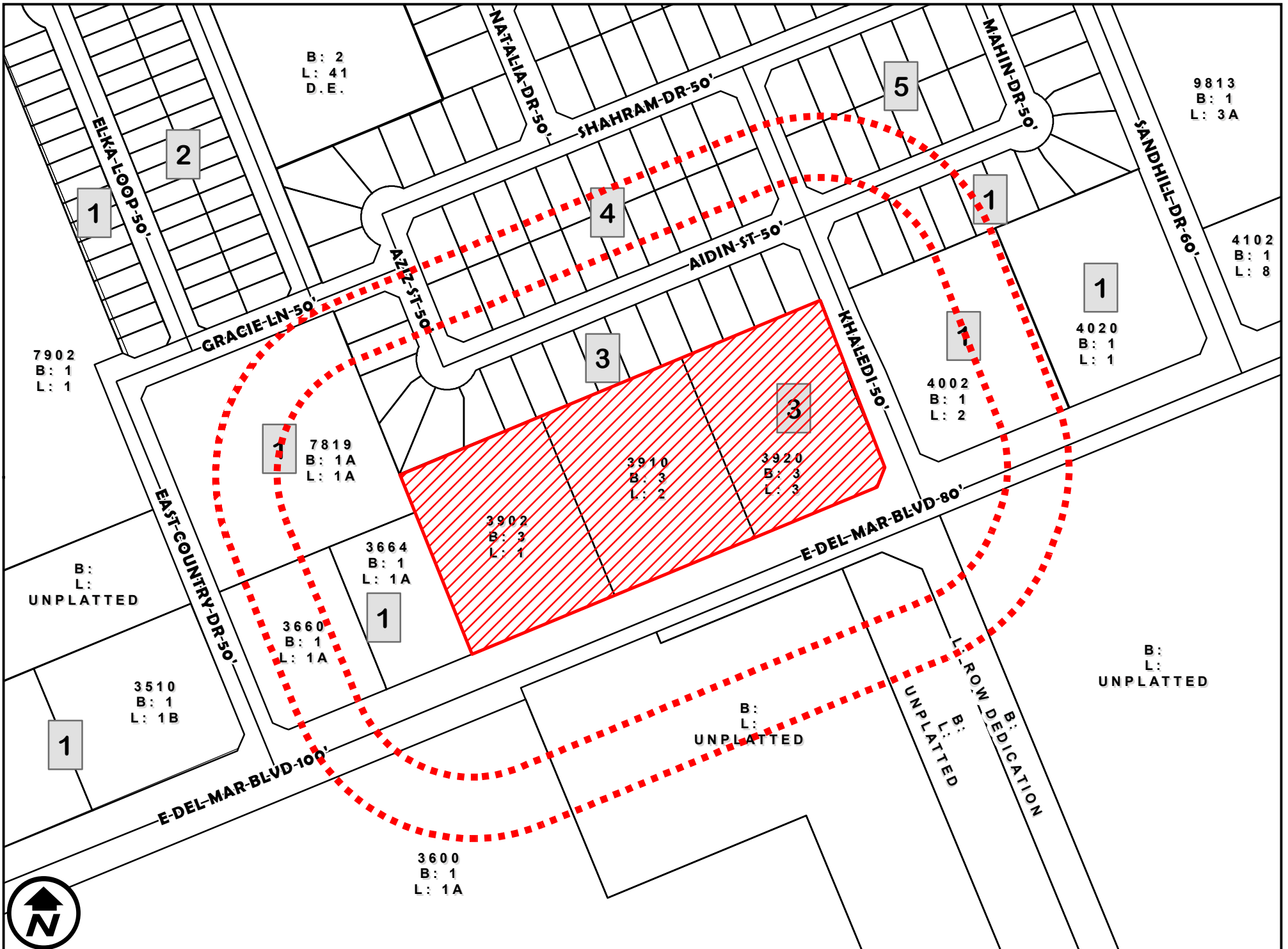

SURVEY MAP

ZC-039-2024

APPLICATION FOR

COUNCIL DISTRICT 6

B-3 (COMMUNITY BUSINESS DISTRICT) TO

S.U.P FOR RESTAURANT SERVING ALCOHOL

1 inch = 200 feet 3902, 3910 AND 3920 EAST DEL MAR BOULEVARD (RESPECTIVELY), SUITES 101, 102 AND OUTDOOR PATIO ONLY (4,758 SQUARE FEET)

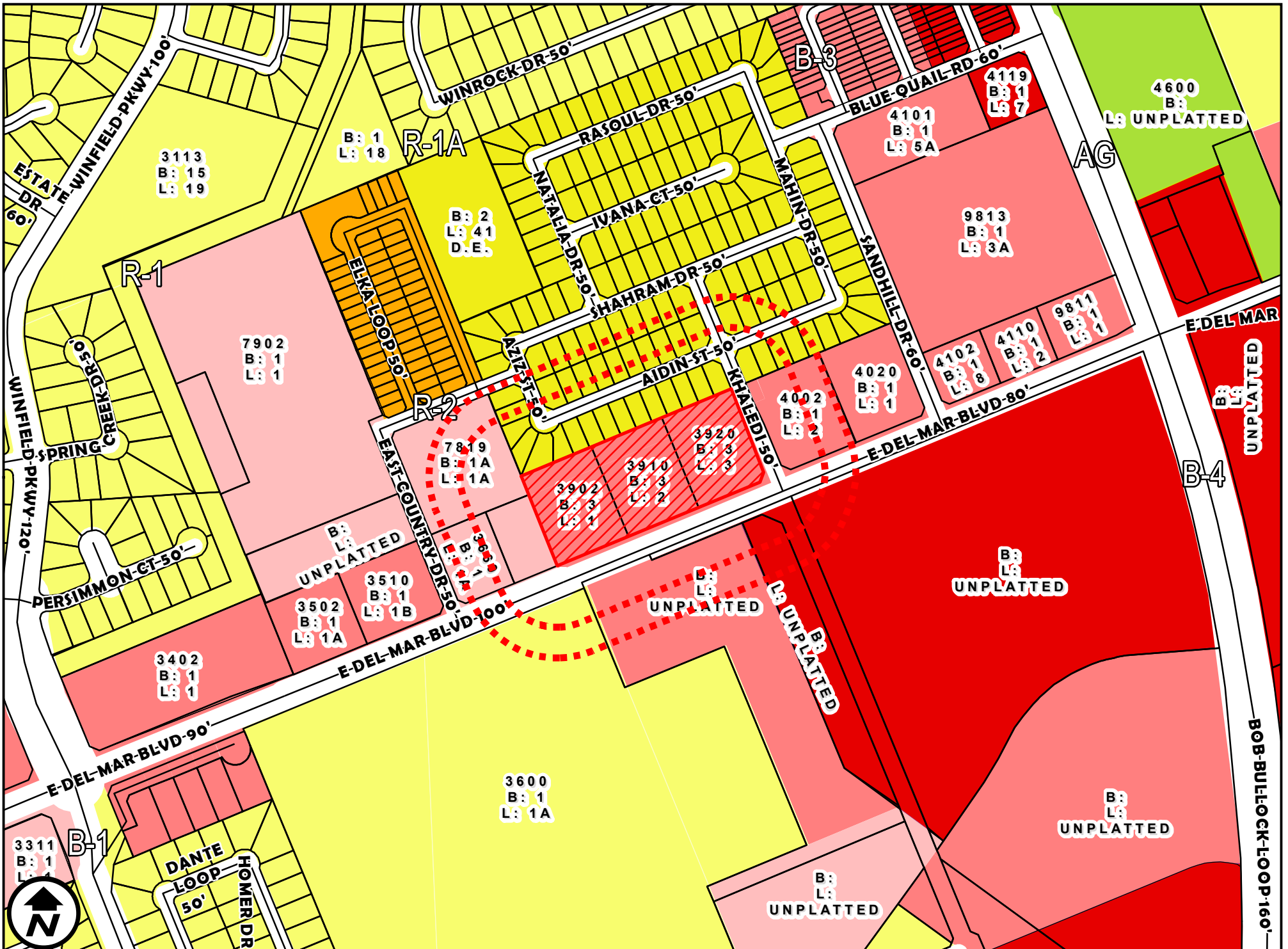

ZONING OVERVIEW

ZC-039-2024

APPLICATION FOR

COUNCIL DISTRICT 6

B-3 (COMMUNITY BUSINESS DISTRICT) TO
S.U.P FOR RESTAURANT SERVING ALCOHOL

1 inch = 400 feet 3902, 3910 AND 3920 EAST DEL MAR BOULEVARD (RESPECTIVELY), SUITES 101, 102 AND OUTDOOR PATIO ONLY (4,758 SQUARE FEET)

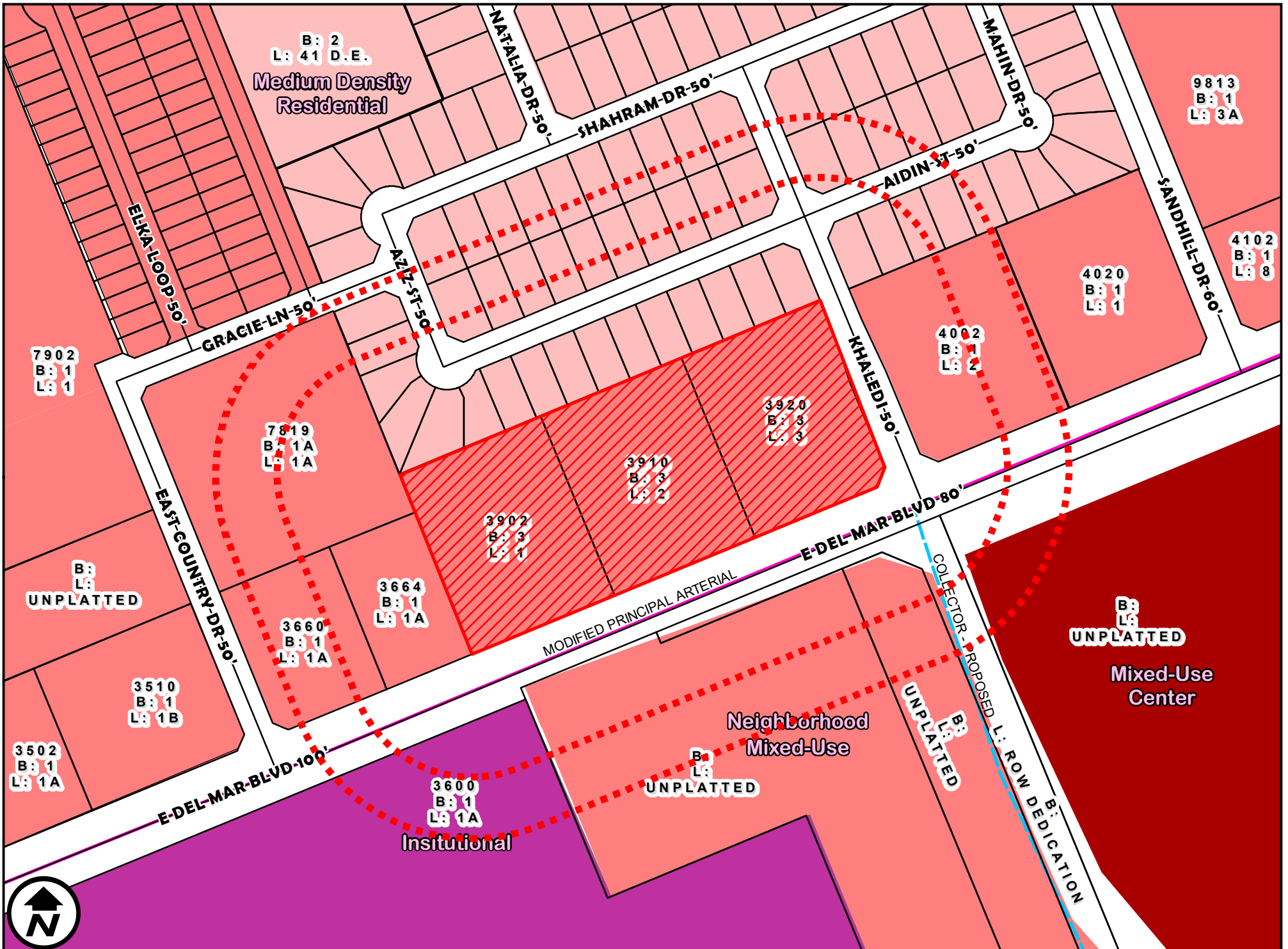

FUTURE LANDUSE

ZC-039-2024

APPLICATION FOR

COUNCIL DISTRICT 6

B-3 (COMMUNITY BUSINESS DISTRICT) TO
S.U.P FOR RESTAURANT SERVING ALCOHOL

1 inch = 200 feet 3902, 3910 AND 3920 EAST DEL MAR BOULEVARD (RESPECTIVELY), SUITES 101, 102 AND OUTDOOR PATIO ONLY (4,758 SQUARE FEET)

DISTANCE TO:
 NEAREST RESIDENTIAL ZONE:
 DISTANCE 1: 232.35 FEET
 DISTANCE 2: 453.40 FEET

B: 2
 L: 41
 D.E.

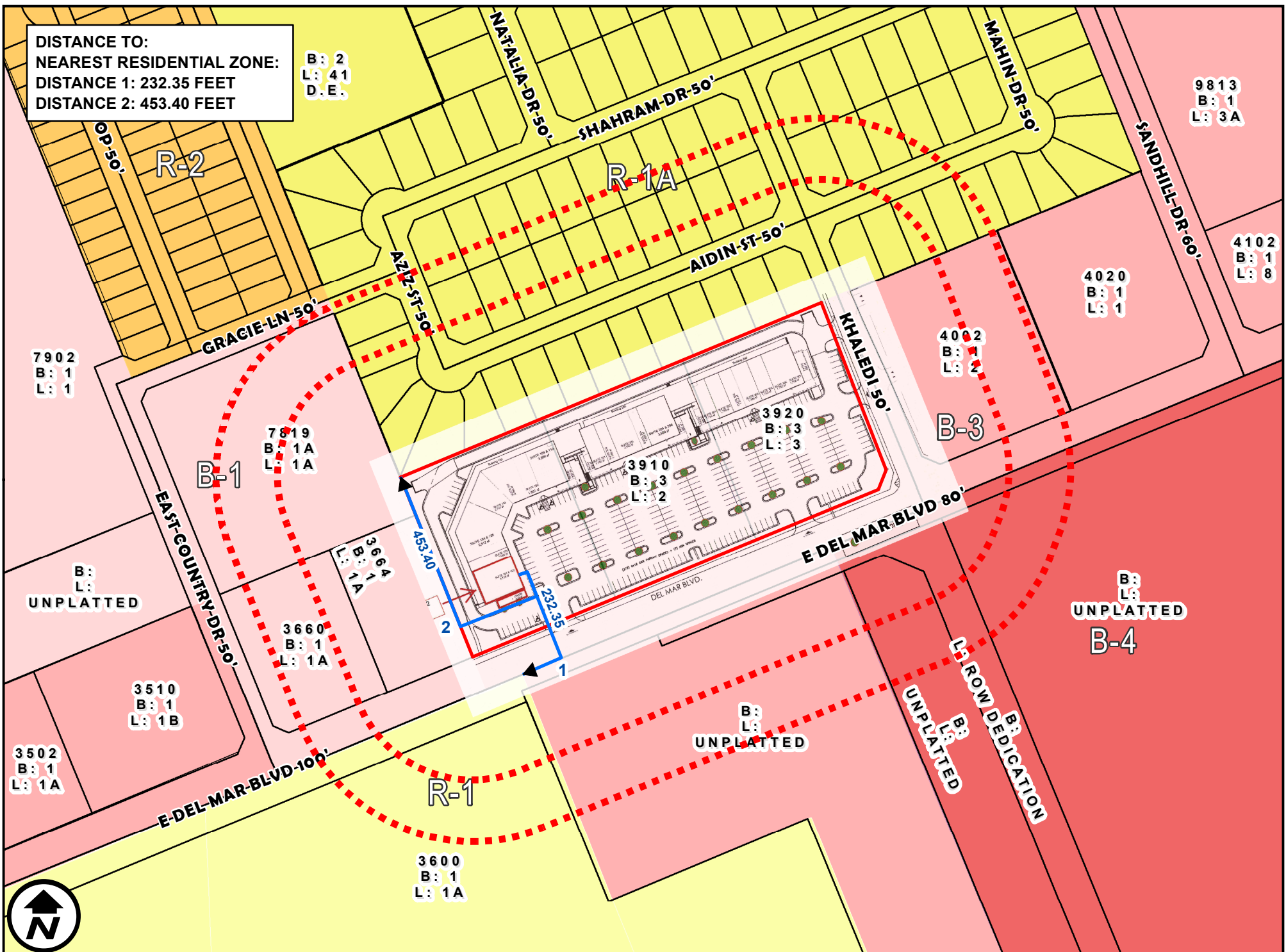

MEASUREMENTS

ZC-039-2024

COUNCIL DISTRICT 6

1 inch = 200 feet

3902, 3910 AND 3920 EAST DEL MAR BOULEVARD (RESPECTIVELY), SUITES 101, 102 AND OUTDOOR PATIO ONLY (4,758 SQUARE FEET)

APPLICATION FOR

B-3 (COMMUNITY BUSINESS DISTRICT) TO
 S.U.P FOR RESTAURANT SERVING ALCOHOL

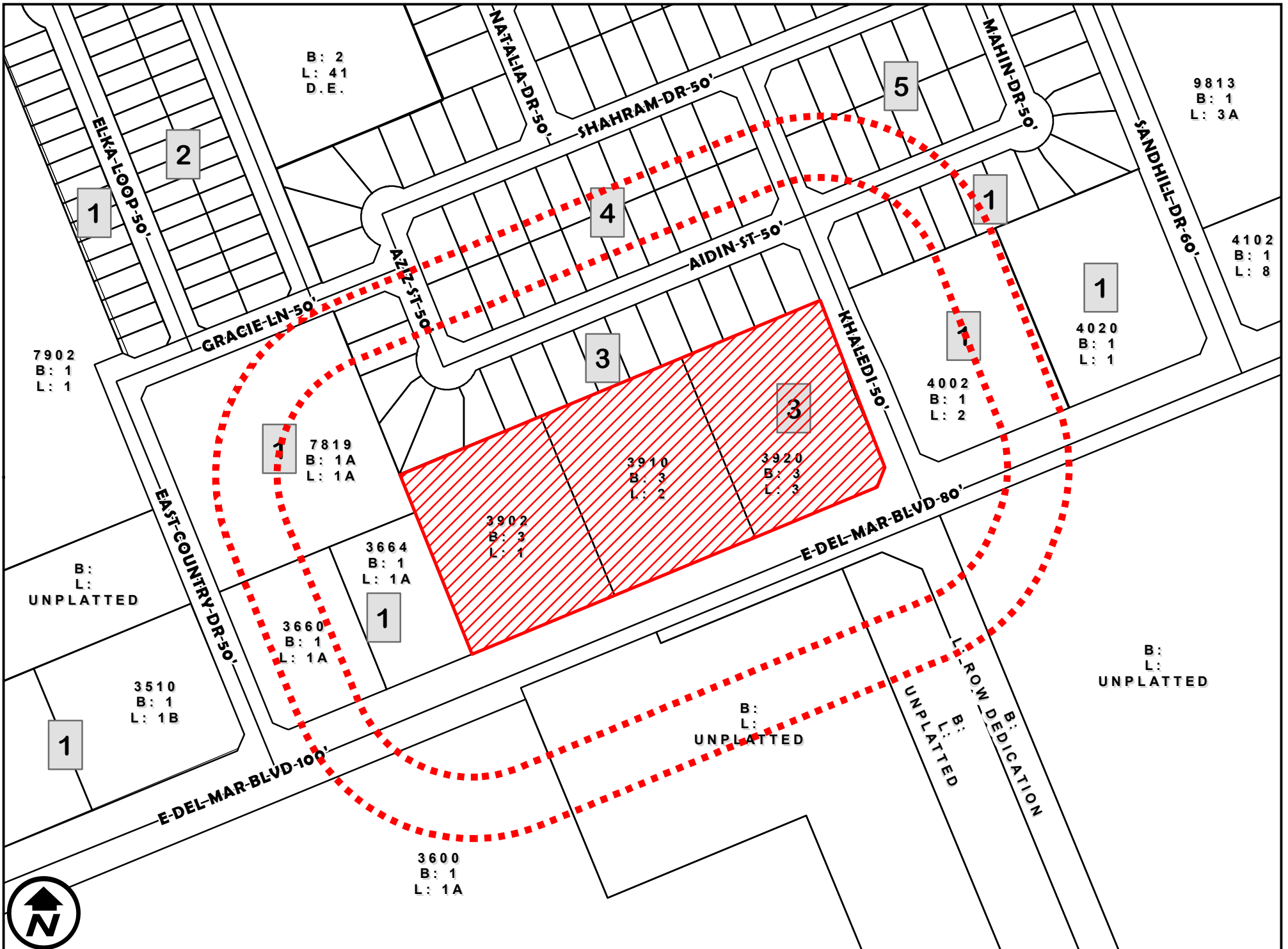

200' AND 300' NOTIFICATION

ZC-039-2024

APPLICATION FOR

COUNCIL DISTRICT 6

B-3 (COMMUNITY BUSINESS DISTRICT) TO
S.U.P FOR RESTAURANT SERVING ALCOHOL

1 inch = 200 feet 3902, 3910 AND 3920 EAST DEL MAR BOULEVARD (RESPECTIVELY), SUITES 101, 102 AND OUTDOOR PATIO ONLY (4,758 SQUARE FEET)