

REMAINDER OF
NEEDMORE RANCH II, LTD.,
197.86 ACRE TRACT, TRACT 4,
VOL. 1688, PG. 377
O.P.R.W.C.T.

WISDOM PROPERTIES LLC,
182.70 ACRE TRACT
VOL. 5257, PG. 22-26
O.P.W.R.C.T.

EASEMENT NO. 2
VOL. 1489, PG. 474
R.P.R.W.C.T.

EASEMENT NO. 2
VOL. 1489, PG. 474
R.P.R.W.C.T.

CITY OF LAREDO
40.00 ACRE TRACT
VOL. 1448, PG. 101-102
O.P.W.R.C.T.

LOT 1
BLOCK 1

WISDOM PROPERTIES LLC,
182.70 ACRE TRACT
VOL. 5257, PG. 22-26
O.P.W.R.C.T.

10' WIDE UTILITY
WASTEWATER EASEMENT
VOL. 189, PG. 261
O.R.W.C.T.

STATE HIGHWAY 255
CAMINO COLONIA ROAD
(R.O.W. VARIES)

P.O.B.
FOUND 1/2" IRON ROD
N: 174786.59
E: 88392.44

| CURVE TABLE | | | |
|-------------|--------|---------|---------------------------|
| # | LENGTH | RADIUS | CH. BEARING |
| C1 | 429.59 | 2429.79 | 428.57 S 54° 27' 02" W |

| LINE TABLE | | |
|------------|--------|-----------------|
| LINE # | LENGTH | BEARING |
| L2 | 362.69 | N 58° 51' 10" E |
| L3 | 60.04 | S 33° 07' 18" E |

| LOT TABLE | |
|-----------|-------|
| LOT | ACRES |
| 1 | 11.54 |

LEGAL DESCRIPTION
NEEDMORE DOLORES TRACT 4 PLAT
(11.54 ACRES)

A TRACT OF LAND CONTAINING 11.54 ACRES (567,920 SQ.F.T.) MORE OR LESS, OUT OF A 197.86 ACRE TRACT, TRACT 4, RECORDED IN VOLUME 1688, PAGE 377, OFFICIAL PUBLIC RECORDS OF WEBB COUNTY, TEXAS, SITUATED IN WEBB COUNTY SCHOOL LAND, PARCEL 1462, ABSTRACT 502, WEBB COUNTY, TEXAS, THIS 12.08 ACRE (567,920 SQ.F.T.) TRACT BEING MORE PARTICULARLY DESCRIBED AS FOLLOWS:

BEGINNING AT A FOUND 1/2" IRON ROD BEING A POINT ALONG THE NORTHERN RIGHT-OF-WAY LINE OF STATE HIGHWAY 255, SAME BEING THE SOUTHWEST CORNER OF A 182.70 ACRE TRACT, CONVEYED TO WISDOM PROPERTIES LLC, RECORDED IN VOLUME 5257, PAGE 22-26, OFFICIAL PUBLIC RECORDS OF WEBB COUNTY, TEXAS, BEING THE POINT OF BEGINNING AND SOUTHWEST CORNER OF THIS 12.08 ACRE TRACT HEREOF;

THENCE ALONG A CURVE TO THE LEFT HAVING A RADIUS OF 2,429.79 FEET, AN ARCH LENGTH OF 429.59 FEET, A CHORD BEARING OF SOUTH 54° 27' 02" WEST, AND A CHORD DISTANCE OF 428.57 FEET, TO FOUND # PIPE, BEING A NON-TANGENT POINT OF SAID CURVE, BEING THE SOUTHWEST CORNER AND POINT OF DEFLECTION TO THE RIGHT HEREOF;

THENCE NORTH 51° 04' 20" WEST, FOR A DISTANCE OF 1,283.35 FEET TO A FOUND 1/2" IRON ROD, BEING THE NORTHWEST CORNER AND POINT OF DEFLECTION TO THE LEFT HEREOF;

THENCE NORTH 58° 51' 10" EAST, FOR A DISTANCE OF 20.47 FEET TO A SET 1/2" IRON ROD, BEING A POINT OF DEFLECTION TO THE RIGHT HEREOF;

THENCE NORTH 58° 51' 10" EAST, FOR A DISTANCE OF 362.69 FEET TO A SET 1/2" IRON ROD, BEING A POINT OF DEFLECTION TO THE RIGHT HEREOF;

THENCE SOUTH 33° 07' 18" EAST, FOR A DISTANCE OF 60.04 FEET TO A SET 1/2" IRON ROD, BEING A POINT OF DEFLECTION TO THE RIGHT HEREOF;

THENCE SOUTH 33° 07' 18" EAST, FOR A DISTANCE OF 1170.37 FEET TO A FOUND # PIPE, BEING A POINT OF DEFLECTION TO THE RIGHT HEREOF;

BASIS OF BEARING:
BASED ON NAD83 TEXAS STATE PLANE, SOUTH ZONE 4005, U.S. FOOT, BEING A FOUND 1/2" IRON ROD ALONG THE NORTHERN RIGHT-OF-WAY LINE OF STATE HIGHWAY 255 AND BEING A CORNER ALONG THE BOUNDARY LINE OF A 182.70 ACRE TRACT, TRACT 4, RECORDED IN VOLUME 5257, OFFICIAL PUBLIC RECORDS OF WEBB COUNTY, TEXAS, SITUATED IN WEBB COUNTY SCHOOL LAND, PARCEL 1462, ABSTRACT 502, WEBB COUNTY, TEXAS, AND A FOUND 1/2" IRON ROD ALONG THE BOUNDARY LINE OF SAID 197.86 ACRE TRACT.

CALLED: SOUTH 33° 07' 08" EAST = 1,170.37
MEASURED: SOUTH 33° 08' 08" EAST = 1,170.37

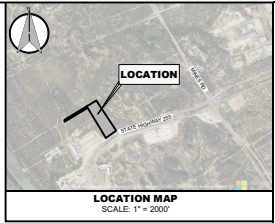

- NOTES**
- THIS PLAT DOES NOT ATTEMPT TO ALTER, AMEND, OR REMOVE ANY COVENANTS OR RESTRICTIONS.
 - DRIVEWAYS WILL BE INSTALLED AT THE TIME OF ISSUANCE OF THE BUILDING PERMITS IN ACCORDANCE WITH THE LAREDO LAND DEVELOPMENT CODE.
 - ALL CURVE CUTS SHALL COMPLY WITH THE TRANSPORTATION ELEMENT OF THE CITY OF LAREDO COMPREHENSIVE PLAN.
 - SETBACKS SHALL BE DETERMINED BASED ON THE CURRENT ZONING DISTRICT IN ACCORDANCE TO SECTION 24.77.1 OF THE LAREDO LAND DEVELOPMENT CODE.
 - BASIS OF BEARING, DISTANCES AND P.O.B. GRID COORDINATES (NAD 83 2011 ADJ.) TEXAS STATE PLANE, 4005 SOUTH ZONE, COORDINATES PROVIDED FOR GENERAL LOCATIVE PURPOSES AND DO NOT REPRESENT OFFICIAL (NGS) CONTROL.

| LEGEND | |
|--------|----------------------|
| | PLAT BOUNDARY LINE |
| | PROPERTY LINES |
| | EASEMENT LINE |
| | ROADWAY LINE |
| | RIGHT-OF-WAY RESERVE |
| | SET 1/2" IRON ROD |
| | FOUND MONUMENT |
| | POINT OF BEGINNING |

PROJECT: 7623008899
LOT: 1
DATE: 11/30/2023 3:14 PM
STATUS: PRELIMINARY
DRAWN BY: J.G.P.
CHECKED BY: J.G.P.

NO. DATE REVISION DESCRIPTION

1. 11/30/2023 J.G.P. PRELIMINARY PLAT

2. 11/30/2023 J.G.P. PRELIMINARY PLAT

3. 11/30/2023 J.G.P. PRELIMINARY PLAT

4. 11/30/2023 J.G.P. PRELIMINARY PLAT

5. 11/30/2023 J.G.P. PRELIMINARY PLAT

6. 11/30/2023 J.G.P. PRELIMINARY PLAT

7. 11/30/2023 J.G.P. PRELIMINARY PLAT

8. 11/30/2023 J.G.P. PRELIMINARY PLAT

9. 11/30/2023 J.G.P. PRELIMINARY PLAT

10. 11/30/2023 J.G.P. PRELIMINARY PLAT

11. 11/30/2023 J.G.P. PRELIMINARY PLAT

12. 11/30/2023 J.G.P. PRELIMINARY PLAT

13. 11/30/2023 J.G.P. PRELIMINARY PLAT

14. 11/30/2023 J.G.P. PRELIMINARY PLAT

15. 11/30/2023 J.G.P. PRELIMINARY PLAT

16. 11/30/2023 J.G.P. PRELIMINARY PLAT

17. 11/30/2023 J.G.P. PRELIMINARY PLAT

18. 11/30/2023 J.G.P. PRELIMINARY PLAT

19. 11/30/2023 J.G.P. PRELIMINARY PLAT

20. 11/30/2023 J.G.P. PRELIMINARY PLAT

21. 11/30/2023 J.G.P. PRELIMINARY PLAT

22. 11/30/2023 J.G.P. PRELIMINARY PLAT

23. 11/30/2023 J.G.P. PRELIMINARY PLAT

24. 11/30/2023 J.G.P. PRELIMINARY PLAT

25. 11/30/2023 J.G.P. PRELIMINARY PLAT

26. 11/30/2023 J.G.P. PRELIMINARY PLAT

27. 11/30/2023 J.G.P. PRELIMINARY PLAT

28. 11/30/2023 J.G.P. PRELIMINARY PLAT

29. 11/30/2023 J.G.P. PRELIMINARY PLAT

30. 11/30/2023 J.G.P. PRELIMINARY PLAT

31. 11/30/2023 J.G.P. PRELIMINARY PLAT

32. 11/30/2023 J.G.P. PRELIMINARY PLAT

33. 11/30/2023 J.G.P. PRELIMINARY PLAT

34. 11/30/2023 J.G.P. PRELIMINARY PLAT

35. 11/30/2023 J.G.P. PRELIMINARY PLAT

36. 11/30/2023 J.G.P. PRELIMINARY PLAT

37. 11/30/2023 J.G.P. PRELIMINARY PLAT

38. 11/30/2023 J.G.P. PRELIMINARY PLAT

39. 11/30/2023 J.G.P. PRELIMINARY PLAT

40. 11/30/2023 J.G.P. PRELIMINARY PLAT

41. 11/30/2023 J.G.P. PRELIMINARY PLAT

42. 11/30/2023 J.G.P. PRELIMINARY PLAT

43. 11/30/2023 J.G.P. PRELIMINARY PLAT

44. 11/30/2023 J.G.P. PRELIMINARY PLAT

45. 11/30/2023 J.G.P. PRELIMINARY PLAT

46. 11/30/2023 J.G.P. PRELIMINARY PLAT

47. 11/30/2023 J.G.P. PRELIMINARY PLAT

48. 11/30/2023 J.G.P. PRELIMINARY PLAT

49. 11/30/2023 J.G.P. PRELIMINARY PLAT

50. 11/30/2023 J.G.P. PRELIMINARY PLAT

51. 11/30/2023 J.G.P. PRELIMINARY PLAT

52. 11/30/2023 J.G.P. PRELIMINARY PLAT

53. 11/30/2023 J.G.P. PRELIMINARY PLAT

54. 11/30/2023 J.G.P. PRELIMINARY PLAT

55. 11/30/2023 J.G.P. PRELIMINARY PLAT

56. 11/30/2023 J.G.P. PRELIMINARY PLAT

57. 11/30/2023 J.G.P. PRELIMINARY PLAT

58. 11/30/2023 J.G.P. PRELIMINARY PLAT

59. 11/30/2023 J.G.P. PRELIMINARY PLAT

60. 11/30/2023 J.G.P. PRELIMINARY PLAT

61. 11/30/2023 J.G.P. PRELIMINARY PLAT

62. 11/30/2023 J.G.P. PRELIMINARY PLAT

63. 11/30/2023 J.G.P. PRELIMINARY PLAT

64. 11/30/2023 J.G.P. PRELIMINARY PLAT

65. 11/30/2023 J.G.P. PRELIMINARY PLAT

66. 11/30/2023 J.G.P. PRELIMINARY PLAT

67. 11/30/2023 J.G.P. PRELIMINARY PLAT

68. 11/30/2023 J.G.P. PRELIMINARY PLAT

69. 11/30/2023 J.G.P. PRELIMINARY PLAT

70. 11/30/2023 J.G.P. PRELIMINARY PLAT

71. 11/30/2023 J.G.P. PRELIMINARY PLAT

72. 11/30/2023 J.G.P. PRELIMINARY PLAT

73. 11/30/2023 J.G.P. PRELIMINARY PLAT

74. 11/30/2023 J.G.P. PRELIMINARY PLAT

75. 11/30/2023 J.G.P. PRELIMINARY PLAT

76. 11/30/2023 J.G.P. PRELIMINARY PLAT

77. 11/30/2023 J.G.P. PRELIMINARY PLAT

78. 11/30/2023 J.G.P. PRELIMINARY PLAT

79. 11/30/2023 J.G.P. PRELIMINARY PLAT

80. 11/30/2023 J.G.P. PRELIMINARY PLAT

81. 11/30/2023 J.G.P. PRELIMINARY PLAT

82. 11/30/2023 J.G.P. PRELIMINARY PLAT

83. 11/30/2023 J.G.P. PRELIMINARY PLAT

84. 11/30/2023 J.G.P. PRELIMINARY PLAT

85. 11/30/2023 J.G.P. PRELIMINARY PLAT

86. 11/30/2023 J.G.P. PRELIMINARY PLAT

87. 11/30/2023 J.G.P. PRELIMINARY PLAT

88. 11/30/2023 J.G.P. PRELIMINARY PLAT

89. 11/30/2023 J.G.P. PRELIMINARY PLAT

90. 11/30/2023 J.G.P. PRELIMINARY PLAT

91. 11/30/2023 J.G.P. PRELIMINARY PLAT

92. 11/30/2023 J.G.P. PRELIMINARY PLAT

93. 11/30/2023 J.G.P. PRELIMINARY PLAT

94. 11/30/2023 J.G.P. PRELIMINARY PLAT

95. 11/30/2023 J.G.P. PRELIMINARY PLAT

96. 11/30/2023 J.G.P. PRELIMINARY PLAT

97. 11/30/2023 J.G.P. PRELIMINARY PLAT

98. 11/30/2023 J.G.P. PRELIMINARY PLAT

99. 11/30/2023 J.G.P. PRELIMINARY PLAT

100. 11/30/2023 J.G.P. PRELIMINARY PLAT

101. 11/30/2023 J.G.P. PRELIMINARY PLAT

102. 11/30/2023 J.G.P. PRELIMINARY PLAT

103. 11/30/2023 J.G.P. PRELIMINARY PLAT

104. 11/30/2023 J.G.P. PRELIMINARY PLAT

105. 11/30/2023 J.G.P. PRELIMINARY PLAT

106. 11/30/2023 J.G.P. PRELIMINARY PLAT

107. 11/30/2023 J.G.P. PRELIMINARY PLAT

108. 11/30/2023 J.G.P. PRELIMINARY PLAT

109. 11/30/2023 J.G.P. PRELIMINARY PLAT

110. 11/30/2023 J.G.P. PRELIMINARY PLAT

111. 11/30/2023 J.G.P. PRELIMINARY PLAT

112. 11/30/2023 J.G.P. PRELIMINARY PLAT

113. 11/30/2023 J.G.P. PRELIMINARY PLAT

114. 11/30/2023 J.G.P. PRELIMINARY PLAT

115. 11/30/2023 J.G.P. PRELIMINARY PLAT

116. 11/30/2023 J.G.P. PRELIMINARY PLAT

117. 11/30/2023 J.G.P. PRELIMINARY PLAT

118. 11/30/2023 J.G.P. PRELIMINARY PLAT

119. 11/30/2023 J.G.P. PRELIMINARY PLAT

120. 11/30/2023 J.G.P. PRELIMINARY PLAT

121. 11/30/2023 J.G.P. PRELIMINARY PLAT

122. 11/30/2023 J.G.P. PRELIMINARY PLAT

123. 11/30/2023 J.G.P. PRELIMINARY PLAT

124. 11/30/2023 J.G.P. PRELIMINARY PLAT

125. 11/30/2023 J.G.P. PRELIMINARY PLAT

126. 11/30/2023 J.G.P. PRELIMINARY PLAT

127. 11/30/2023 J.G.P. PRELIMINARY PLAT

128. 11/30/2023 J.G.P. PRELIMINARY PLAT

129. 11/30/2023 J.G.P. PRELIMINARY PLAT

130. 11/30/2023 J.G.P. PRELIMINARY PLAT

131. 11/30/2023 J.G.P. PRELIMINARY PLAT

132. 11/30/2023 J.G.P. PRELIMINARY PLAT

133. 11/30/2023 J.G.P. PRELIMINARY PLAT

134. 11/30/2023 J.G.P. PRELIMINARY PLAT

135. 11/30/2023 J.G.P. PRELIMINARY PLAT

136. 11/30/2023 J.G.P. PRELIMINARY PLAT

137. 11/30/2023 J.G.P. PRELIMINARY PLAT

138. 11/30/2023 J.G.P. PRELIMINARY PLAT

139. 11/30/2023 J.G.P. PRELIMINARY PLAT

140. 11/30/2023 J.G.P. PRELIMINARY PLAT

141. 11/30/2023 J.G.P. PRELIMINARY PLAT

142. 11/30/2023 J.G.P. PRELIMINARY PLAT

143. 11/30/2023 J.G.P. PRELIMINARY PLAT

144. 11/30/2023 J.G.P. PRELIMINARY PLAT

145. 11/30/2023 J.G.P. PRELIMINARY PLAT

146. 11/30/2023 J.G.P. PRELIMINARY PLAT

147. 11/30/2023 J.G.P. PRELIMINARY PLAT

148. 11/30/2023 J.G.P. PRELIMINARY PLAT

149. 11/30/2023 J.G.P. PRELIMINARY PLAT

150. 11/30/2023 J.G.P. PRELIMINARY PLAT

151. 11/30/2023 J.G.P. PRELIMINARY PLAT

152. 11/30/2023 J.G.P. PRELIMINARY PLAT

153. 11/30/2023 J.G.P. PRELIMINARY PLAT

154. 11/30/2023 J.G.P. PRELIMINARY PLAT

155. 11/30/2023 J.G.P. PRELIMINARY PLAT

156. 11/30/2023 J.G.P. PRELIMINARY PLAT

157. 11/30/2023 J.G.P. PRELIMINARY PLAT

158. 11/30/2023 J.G.P. PRELIMINARY PLAT

159. 11/30/2023 J.G.P. PRELIMINARY PLAT

160. 11/30/2023 J.G.P. PRELIMINARY PLAT

161. 11/30/2023 J.G.P. PRELIMINARY PLAT

162. 11/30/2023 J.G.P. PRELIMINARY PLAT

163. 11/30/2023 J.G.P. PRELIMINARY PLAT

164. 11/30/2023 J.G.P. PRELIMINARY PLAT

165. 11/30/2023 J.G.P. PRELIMINARY PLAT

166. 11/30/2023 J.G.P. PRELIMINARY PLAT

167. 11/30/2023 J.G.P. PRELIMINARY PLAT

168. 11/30/2023 J.G.P. PRELIMINARY PLAT

169. 11/30/2023 J.G.P. PRELIMINARY PLAT

170. 11/30/2023 J.G.P. PRELIMINARY PLAT

171. 11/30/2023 J.G.P. PRELIMINARY PLAT

172. 11/30/2023 J.G.P. PRELIMINARY PLAT

173. 11/30/2023 J.G.P. PRELIMINARY PLAT

174. 11/30/2023 J.G.P. PRELIMINARY PLAT

175. 11/30/2023 J.G.P. PRELIMINARY PLAT

176. 11/30/2023 J.G.P. PRELIMINARY PLAT

177. 11/30/2023 J.G.P. PRELIMINARY PLAT

178. 11/30/2023 J.G.P. PRELIMINARY PLAT

179. 11/30/2023 J.G.P. PRELIMINARY PLAT

180. 11/30/2023 J.G.P. PRELIMINARY PLAT

181. 11/30/2023 J.G.P. PRELIMINARY PLAT

182. 11/30/2023 J.G.P. PRELIMINARY PLAT

183. 11/30/2023 J.G.P. PRELIMINARY PLAT

184. 11/30/2023 J.G.P. PRELIMINARY PLAT

185. 11/30/2023 J.G.P. PRELIMINARY PLAT

186. 11/30/2023 J.G.P. PRELIMINARY PLAT

187. 11/30/2023 J.G.P. PRELIMINARY PLAT

188. 11/30/2023 J.G.P. PRELIMINARY PLAT

189. 11/30/2023 J.G.P. PRELIMINARY PLAT

190. 11/30/2023 J.G.P. PRELIMINARY PLAT

191. 11/30/2023 J.G.P. PRELIMINARY PLAT

192. 11/30/2023 J.G.P. PRELIMINARY PLAT

193. 11/30/2023 J.G.P. PRELIMINARY PLAT

194. 11/30/2023 J.G.P. PRELIMINARY PLAT

195. 11/30/2023 J.G.P. PRELIMINARY PLAT

196. 11/30/2023 J.G.P. PRELIMINARY PLAT

197. 11/30/2023 J.G.P. PRELIMINARY PLAT

198. 11/30/2023 J.G.P. PRELIMINARY PLAT

199. 11/30/2023 J.G.P. PRELIMINARY PLAT

200. 11/30/2023 J.G.P. PRELIMINARY PLAT

201. 11/30/2023 J.G.P. PRELIMINARY PLAT

202. 11/30/2023 J.G.P. PRELIMINARY PLAT

203. 11/30/2023 J.G.P. PRELIMINARY PLAT

204. 11/30/2023 J.G.P. PRELIMINARY PLAT

205. 11/30/2023 J.G.P. PRELIMINARY PLAT

206. 11/30/2023 J.G.P. PRELIMINARY PLAT

207. 11/30/2023 J.G.P. PRELIMINARY PLAT

208. 11/30/2023 J.G.P. PRELIMINARY PLAT

209. 11/30/2023 J.G.P. PRELIMINARY PLAT

210. 11/30/2023 J.G.P. PRELIMINARY PLAT

211. 11/30/2023 J.G.P. PRELIMINARY PLAT

212. 11/30/2023 J.G.P. PRELIMINARY PLAT

213. 11/30/2023 J.G.P. PRELIMINARY PLAT

214. 11/30/2023 J.G.P. PRELIMINARY PLAT

215. 11/30/2023 J.G.P. PRELIMINARY PLAT

216. 11/30/2023 J.G.P. PRELIMINARY PLAT

217. 11/30/2023 J.G.P. PRELIMINARY PLAT

218. 11/30/2023 J.G.P. PRELIMINARY PLAT

219. 11/30/2023 J.G.P. PRELIMINARY PLAT

220. 11/30/2023 J.G.P. PRELIMINARY PLAT

221. 11/30/2023 J.G.P. PRELIMINARY PLAT

222. 11/30/2023 J.G.P. PRELIMINARY PLAT

223. 11/30/2023 J.G.P. PRELIMINARY PLAT

224. 11/30/2023 J.G.P. PRELIMINARY PLAT

225. 11/30/2023 J.G.P. PRELIMINARY PLAT

226. 11/30/2023 J.G.P. PRELIMINARY PLAT

227. 11/30/2023 J.G.P. PRELIMINARY PLAT

228. 11/30/2023 J.G.P. PRELIMINARY PLAT

229. 11/30/2023 J.G.P. PRELIMINARY PLAT

230. 11/30/2023 J.G.P. PRELIMINARY PLAT

231. 11/30/2023 J.G.P. PRELIMINARY PLAT

232. 11/30/2023 J.G.P. PRELIMINARY PLAT

233. 11/30/2023 J.G.P. PRELIMINARY PLAT

234. 11/30/2023 J.G.P. PRELIMINARY PLAT

235. 11/30/2023 J.G.P. PRELIMINARY PLAT

236. 11/30/2023 J.G.P. PRELIMINARY PLAT

237. 11/30/2023 J.G.P. PRELIMINARY PLAT

238. 11/30/2023 J.G.P. PRELIMINARY PLAT

239. 11/30/2023 J.G.P. PRELIMINARY PLAT

240. 11/30/2023 J.G.P. PRELIMINARY PLAT

241. 11/30/2023 J.G.P. PRELIMINARY PLAT

242. 11/30/2023 J.G.P. PRELIMINARY PLAT

243. 11/30/2023 J.G.P. PRELIMINARY PLAT

244. 11/30/2023 J.G.P. PRELIMINARY PLAT

245. 11/30/2023 J.G.P. PRELIMINARY PLAT

246. 11/30/2023 J.G.P. PRELIMINARY PLAT

247. 11/30/2023 J.G.P. PRELIMINARY PLAT

248. 11/30/2023 J.G.P. PRELIMINARY PLAT

249. 11/30/2023 J.G.P. PRELIMINARY PLAT

250. 11/30/2023 J.G.P. PRELIMINARY PLAT

251. 11/30/2023 J.G.P. PRELIMINARY PLAT

252. 11/30/2023 J.G.P. PRELIMINARY PLAT

253. 11/30/2023 J.G.P. PRELIMINARY PLAT

254. 11/30/2023 J.G.P. PRELIMINARY PLAT

255. 11/30/2023 J.G.P. PRELIMINARY PLAT

256. 11/30/2023 J.G.P. PRELIMINARY PLAT

257. 11/30/2023 J.G.P. PRELIMINARY PLAT

258. 11/30/2023 J.G.P. PRELIMINARY PLAT

259. 11/30/2023 J.G.P. PRELIMINARY PLAT

260. 11/30/2023 J.G.P. PRELIMINARY PLAT

261. 11/30/2023 J.G.P. PRELIMINARY PLAT

262. 11/30/2023 J.G.P. PRELIMINARY PLAT

263. 11/30/2023 J.G.P. PRELIMINARY PLAT

264. 11/30/2023 J.G.P. PRELIMINARY PLAT

265. 11/30/2023 J.G.P. PRELIMINARY PLAT

266. 11/30/2023 J.G.P. PRELIMINARY PLAT

267. 11/30/2023 J.G.P. PRELIMINARY PLAT

268. 11/30/2023 J.G.P. PRELIMINARY PLAT

269. 11/30/2023 J.G.P. PRELIMINARY PLAT

270. 11/30/2023 J.G.P. PRELIMINARY PLAT

271. 11/30/2023 J.G.P. PRELIMINARY PLAT

272. 11/30/2023 J.G.P. PRELIMINARY PLAT

273. 11/30/2023 J.G.P. PRELIMINARY PLAT

274. 11/30/2023 J.G.P. PRELIMINARY PLAT

275. 11/30/2023 J.G.P. PRELIMINARY PLAT

276. 11/30/2023 J.G.P. PRELIMINARY PLAT

277. 11/30/2023 J.G.P. PRELIMINARY PLAT

278. 11/30/2023 J.G.P. PRELIMINARY PLAT

279. 11/30/2023 J.G.P. PRELIMINARY PLAT

280. 11/30/2023 J.G.P. PRELIMINARY PLAT

281. 11/30/2023 J.G.P. PRELIMINARY PLAT

282. 11/30/2023 J.G.P. PRELIMINARY PLAT

283. 11/30/2023 J.G.P. PRELIMINARY PLAT

284. 11/30/2023 J.G.P. PRELIMINARY PLAT

285. 11/30/2023 J.G.P. PRELIMINARY PLAT

286. 11/30/2023 J.G.P. PRELIMINARY PLAT

287. 11/30/2023 J.G.P. PRELIMINARY PLAT

288. 11/30/2023 J.G.P. PRELIMINARY PLAT

289. 11/30/2023 J.G.P. PRELIMINARY PLAT

290. 11/30/2023 J.G.P. PRELIMINARY PLAT

291. 11/30/2023 J.G.P. PRELIMINARY PLAT

292. 11/30/2023 J.G.P. PRELIMINARY PLAT

293. 11/30/2023 J.G.P. PRELIMINARY PLAT

294. 11/30/2023 J.G.P. PRELIMINARY PLAT

295. 11/30/2023 J.G.P. PRELIMINARY PLAT

296. 11/30/2023 J.G.P. PRELIMINARY PLAT

297. 11/30/2023 J.G.P. PRELIMINARY PLAT

298. 11/30/2023 J.G.P. PRELIMINARY PLAT

299. 11/30/2023 J.G.P. PRELIMINARY PLAT

300.

CERTIFICATE OF OWNER

STATE OF TEXAS
COUNTY OF WEBB

I, **STEVE LAMANTIA**, THE UNDERSIGNED AUTHORIZED AGENT FOR NEEDMORE RANCH II, LTD, THE OWNER OF THE LAND SHOWN ON THIS PLAT, AND DESIGNATED HEREIN AS **NEEDMORE DOLORES TRACT 4 PLAT** IN THE CITY OF LAREDO, COUNTY OF WEBB, TEXAS, AND WHOSE NAME IS SUBSCRIBED HEREIN, HEREBY DEEDATE TO THE USE OF THE PUBLIC FOR THE ALL STREETS AND EASEMENTS THEREON SHOWN FOR THE PURPOSE AND CONSIDERATION THEREIN EXPRESSED.

STEVE LAMANTIA - AUTHORIZED AGENT FOR NEEDMORE RANCH II, LTD. DATE _____
STATE OF TEXAS
COUNTY OF WEBB

BEFORE ME, THE UNDERSIGNED AUTHORITY, ON THIS DAY PERSONALLY APPEARED _____ KNOWN TO ME TO BE THE PERSON WHOSE NAME IS SUBSCRIBED TO THE FOREGOING INSTRUMENT AND ACKNOWLEDGED TO ME THAT THE PERSON EXECUTED THIS SAME FOR THE PURPOSES AND CONSIDERATION THEREIN STATED.

WITNESS MY HAND AND SEAL THIS _____ DAY OF _____, 2023.

NOTARY PUBLIC IN AND FOR WEBB COUNTY, TEXAS
MY COMMISSION EXPIRES: _____

LIEN HOLDER CERTIFICATE

THIS PLAT IS HEREBY APPROVED AND ACCEPTED BY THE LIEN HOLDER ON THIS _____ DAY OF _____, 2023.

BY _____ TITLE _____

AS AN ACT AND DEED OF _____

OF _____

BEFORE ME, THE UNDERSIGNED AUTHORITY, ON THIS DAY PERSONALLY APPEARED _____ KNOWN TO ME TO BE THE PERSON WHOSE NAME IS SUBSCRIBED TO THE FOREGOING INSTRUMENT AND ACKNOWLEDGED TO ME THAT THE PERSON EXECUTED THE SAME FOR THE PURPOSES AND CONSIDERATION THEREIN STATED.

WITNESS MY HAND AND SEAL THIS _____ DAY OF _____, 2023.

NOTARY PUBLIC IN AND FOR _____
MY COMMISSION EXPIRES: _____

CERTIFICATE OF ENGINEER

STATE OF TEXAS
COUNTY OF WEBB

I, **JEFFREY G. PUGG**, A REGISTERED PROFESSIONAL ENGINEER IN THE STATE OF TEXAS, HEREBY CERTIFY THAT PRIOR ENGINEERING CONSIDERATION HAS BEEN GIVEN THIS PLAT TO THE MATTERS OF STREETS, LOTS, WATER, SEWER AND APPURTENANCES AND DRAINAGE LAYOUT AND TO THE BEST OF MY KNOWLEDGE THIS PLAT CONFORMS TO ALL REQUIREMENTS OF THE SUBDIVISION ORDINANCE, EXCEPT FOR THOSE VARIANCES THAT MAY HAVE BEEN GRANTED BY THE PLANNING COMMISSION OF THE CITY.

JEFFREY G. PUGG, P.E. # 86352 DATE _____



CERTIFICATE OF SURVEYOR

STATE OF TEXAS
COUNTY OF WEBB

I, **JEFFREY G. PUGG**, A REGISTERED PROFESSIONAL LAND SURVEYOR IN THE STATE OF TEXAS, HEREBY CERTIFY THAT THIS PLAT IS TRUE AND CORRECT AND WAS PREPARED BY AN ACTUAL SURVEY OF THE PROPERTY MADE UNDER MY SUPERVISION, ON THE GROUND, THAT THE CORNER MONUMENTS SHOWN THEREON WERE FOUND OR WILL BE PROPERLY PLACED UNDER MY SUPERVISION.

JEFFREY G. PUGG, R.P.L.S. #6981 DATE _____



PLAT APPROVAL - CITY ENGINEER

I HAVE REVIEWED THE PLAT AND ACCOMPANYING CONSTRUCTION DRAWINGS IDENTIFIED AS _____ PREPARED BY **JEFFREY G. PUGG** REGISTERED PROFESSIONAL ENGINEER "NOTED" AND DATED THE _____ DAY OF _____ AND FOUND THEM IN COMPLIANCE WITH THE SUBDIVISION ORDINANCE OF THE CITY OF LAREDO, TEXAS.

RAMON E. CHAVEZ, P.E., DATE _____
CITY ENGINEER

PLANNING COMMISSION APPROVAL

THIS PLAT OF _____ HAS BEEN SUBMITTED TO AND CONSIDERED BY THE PLANNING COMMISSION OF THE CITY OF LAREDO, TEXAS, AND IS HEREBY APPROVED BY SUCH COMMISSION ON THE _____ DAY OF _____.

JUAN M. NAVARREZ, JR. DATE _____
CHAIRMAN

ATTESTMENT OF PLANNING COMMISSION APPROVAL

THE CITY OF LAREDO PLANNING COMMISSION APPROVED THE FILING FOR RECORD OF THIS PLAT OF _____ AT A PUBLIC MEETING HELD ON THE _____ DAY OF _____ THE MINUTES OF SAID MEETING REFLECT SUCH APPROVAL.

ORLANDO D. NAVARRO DATE _____
PLANNING DEPARTMENT

CERTIFICATE OF COUNTY CLERK

STATE OF TEXAS
COUNTY OF WEBB

I, _____ CLERK OF THE COUNTY COURT IN AND FOR WEBB COUNTY, TEXAS, DO HEREBY CERTIFY THAT THE FOREGOING INSTRUMENT DATED THE _____ DAY OF _____, 2023, WITH THE CERTIFICATE OF AUTHENTICATION WAS FILED OF RECORD IN MY OFFICE ON THE _____ DAY OF _____, 2023 AT _____ O'CLOCK _____ M. IN VOLUME _____, PAGE(S) _____ OF THE PLAT RECORDS OF SAID COUNTY.

WITNESS MY HAND AND SEAL THIS _____ DAY OF _____, 2023.

COUNTY CLERK DEPUTY _____
WEBB COUNTY, TEXAS

D:\data\PLAT_001_407823020009_2023\Mapa_2023\17762_Needmore_2023\0407823020009_Plat_NeedmoreDoloresTract4Plat_2023.dwg

| | | |
|--|--------------------|----------------------|
| PROJECT | 762300### | |
| LOT/SECTION | 11/30/2023 2:26 PM | |
| STATUS | PRELIMINARY | |
| DRAWN BY | A.D.A. | |
| CHECKED BY | J.G.P. | |
| NO. | DATE | REVISION DESCRIPTION |
| 1 | | |
| 2 | | |
| 3 | | |
| 4 | | |
| 5 | | |
| 6 | | |
| 7 | | |
| Escobedo Pineda Gonzalez Gonzalez 7024 N. Barlow Avenue, Suite 201 Laredo, TX 78505-2294 Phone: (512) 229-2444 Fax: (512) 229-2444 TBE Registration No. F-10973  | | |
| NEEDMORE DOLORES TRACT 4 INDUSTRIAL SUBDIVISION - PH 1 | | |
| PLAT | | |
| 2 | | |
| SHEET | | |
| 2 | | 2 |