

# CLARK BOULEVARD ZONING DISTRICT OVERLAY

Date: 5/24/2024

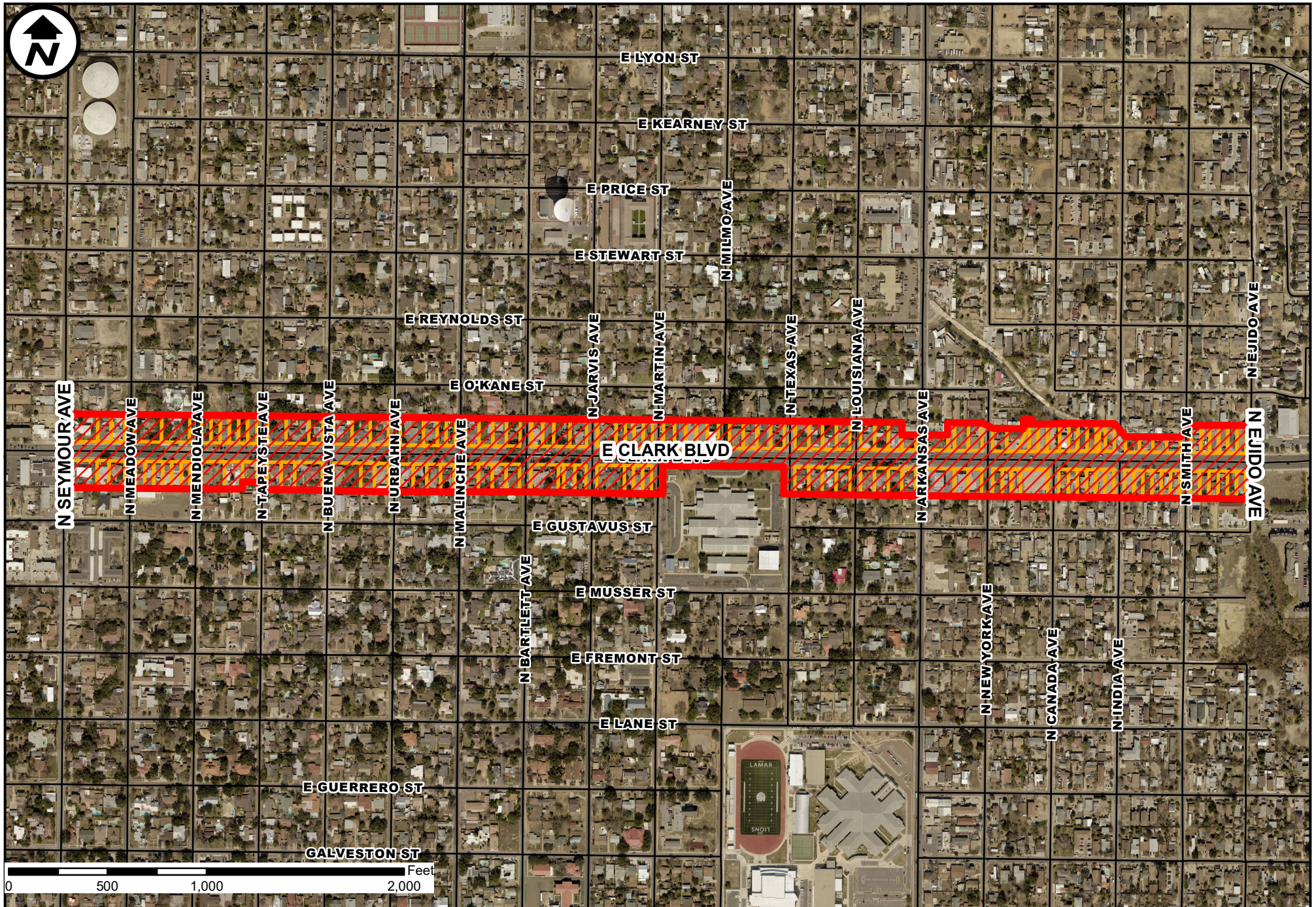

City of Laredo Planning Department  
1413 Houston Street  
Laredo, Texas 78040

## DISCLAIMER

The information provided in this map submitted to, gathered by and/or developed by the City of Laredo from various sources. Geographic Information has a high probability of becoming outdated from the time it is collected and therefore, at-present ground conditions should be assessed to determine the accuracy of provided information. The City of Laredo assumes no liability for any decisions made or actions taken or no taken by the user of this data in reliance upon any data furnished herewith. The use of this data indicates your unconditional acceptance of all risks associated with the use of this data.

## AERIAL MAP



Project Boundary



# CLARK BOULEVARD ZONING DISTRICT OVERLAY

Date: 5/24/2024

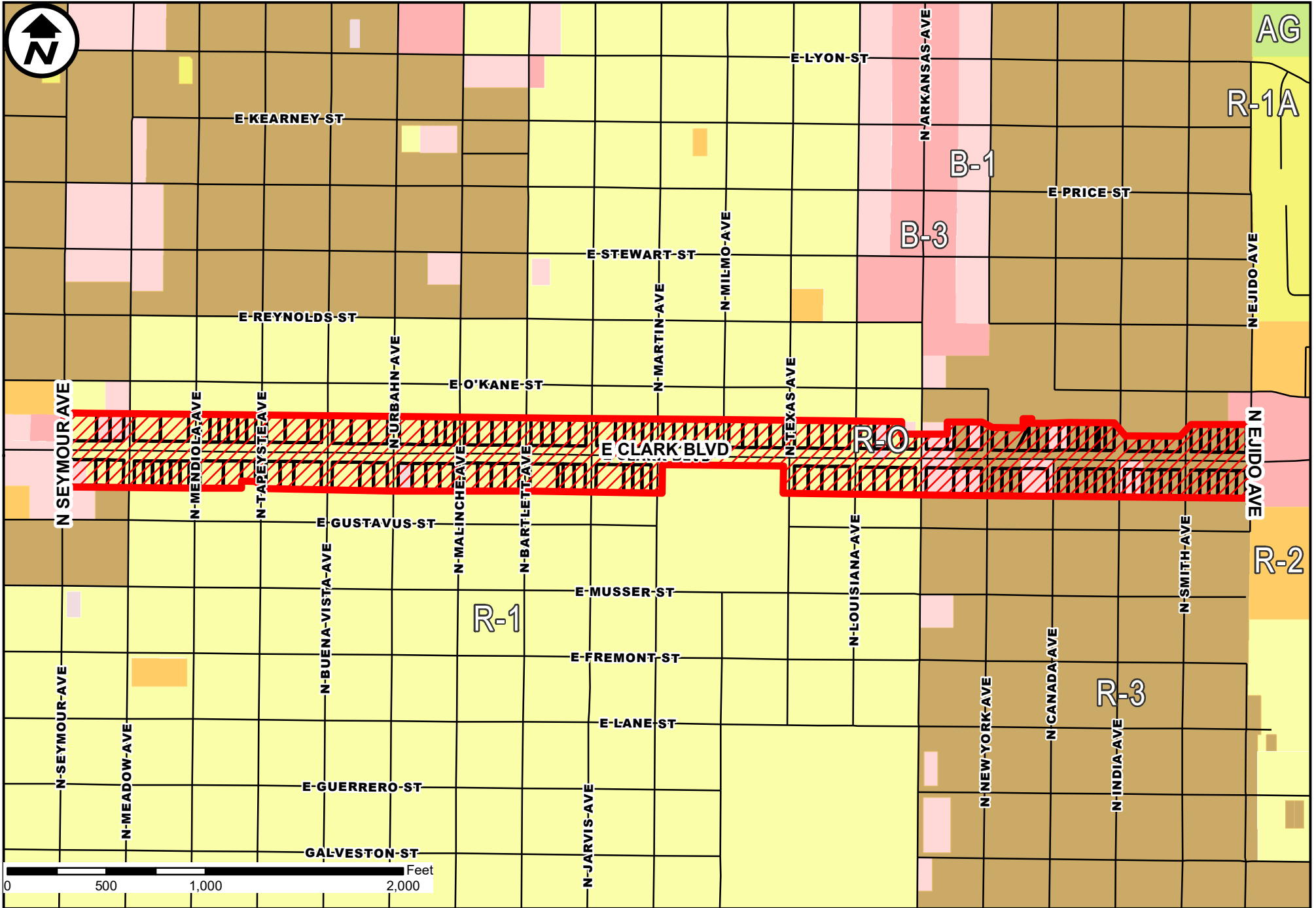

# CLARK BOULEVARD ZONING DISTRICT OVERLAY

Date: 5/24/2024

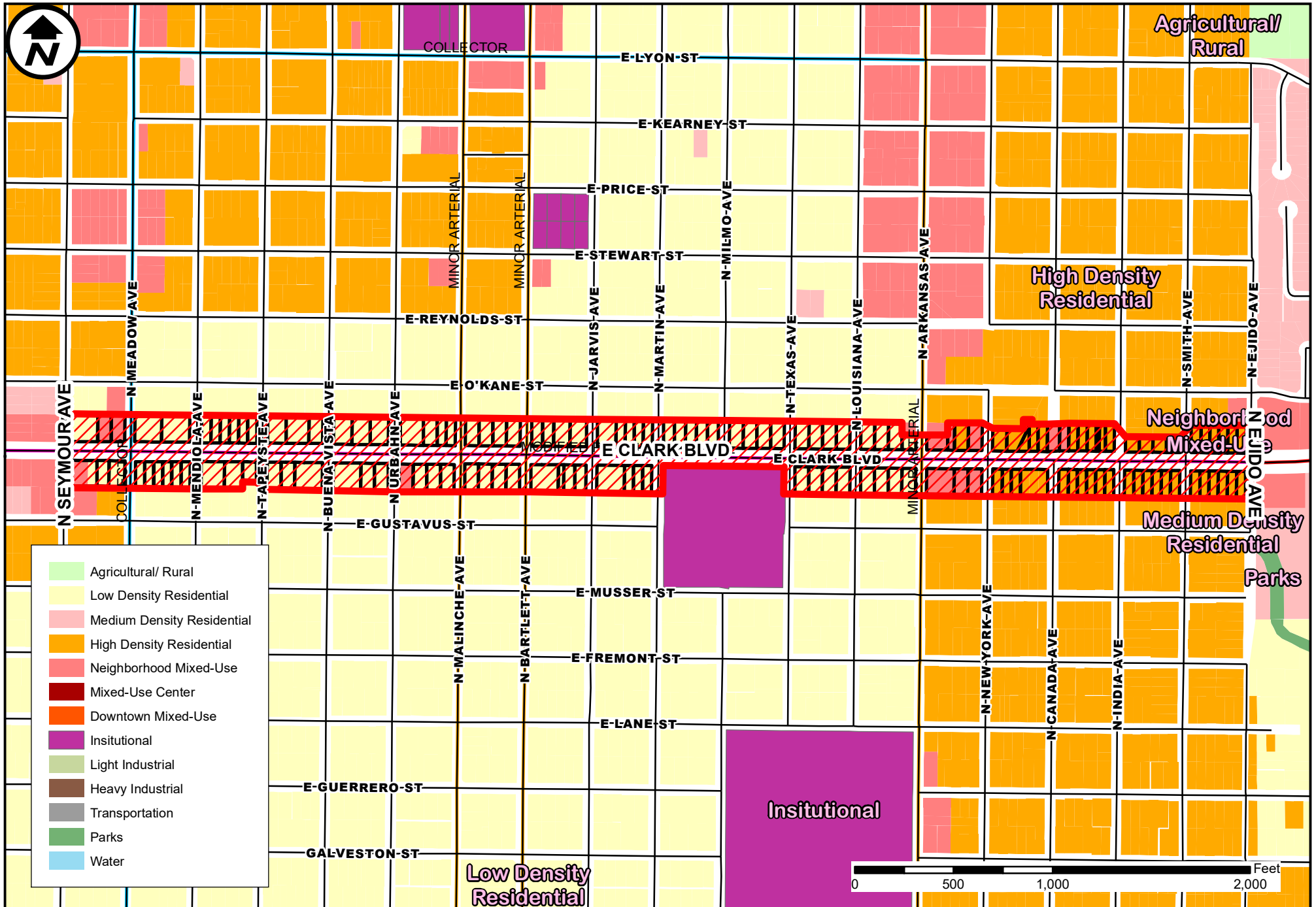

City of Laredo Planning Department  
1413 Houston Street  
Laredo, Texas 78040

## DISCLAIMER

The information provided in this map submitted to, gathered by and/or developed by the City of Laredo from various sources. Geographic Information has a high probability of becoming outdated from the time it is collected and therefore, at-present ground conditions should be assessed to determine the accuracy of provided information. The city of Laredo assumes no liability for any decisions made or actions taken or no taken by the user of this data in reliance upon any data furnished herewith. The use of this data indicates your unconditional acceptance of all risks associated with the use of this data.

## FUTURE LANDUSE



Project Boundary