

CUT/FILL VOLUMES	CUT (YD ³)	FILL (YD ³)	NET (YD ³)	
ACCESS ROAD	0.00	0.00	0.00	FILL
COMPOUND	0.00	126.66	126.66	FILL
		TOTAL	126.66	FILL

STONE REQUIRED FOR ROAD	AVG STONE DEPTH (IN.)	WIDTH (FT.)	LENGTH (FT.)	STONE IMPORT (YD ³)	STONE IMPORT (TONS)
COMPOUND	6	75	75	104.17	141.77
ROAD COARSE	0	0.00	0	0.00	0.00
			TOTAL	104.17	141.77

* AMOUNT OF STONE TO IMPORT IS APPROXIMATE. THE CONTRACTOR SHALL FOLLOW THE DETAILS ON THE PLANS TO THE APPROPRIATE STONE DEPTHS.

1 GRADING PLAN

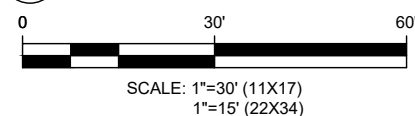

LEGEND

- EXISTING PROPERTY
- EXISTING ADJ. PROPERTY
- EXISTING EASEMENT
- EXISTING CONTOUR (MAJOR)
- EXISTING CONTOUR (MINOR)
- EXISTING TREELINE
- EXISTING CHAINLINK FENCE
- EXISTING BUILDING
- EXISTING STORM DRAIN
- EXISTING ROAD (DIRT)
- EXISTING ROAD (STONE)
- EXISTING ROAD (PAVED)
- EXISTING CONCRETE
- EXISTING LEASE AREA
- EXISTING OVERHEAD WIRE
- EXISTING UTILITY POLE

EXISTING STORAGE BUILDING

EXISTING STORAGE BUILDING

PROPOSED 122' MONOPOLE
LAT: N27° 31' 45.91"
LONG: W99° 26' 16.54"

PROPOSED 75' X 75' LEASE AREA

PROPOSED 30' ACCESS & UTILITY EASEMENT

5 C-501
PROPOSED POWER AND TELCO UTILITY ROUTE

AMERICAN TOWER®
ATC TOWER SERVICES, LLC
1 FENTON MAIN STREET
SUITE 300
CARY, NC 27511
PHONE: (919) 468-0112
COA: F-6274

THESE DRAWINGS AND/OR THE ACCOMPANYING SPECIFICATION AS INSTRUMENTS OR SERVICE ARE THE EXCLUSIVE PROPERTY OF AMERICAN TOWER. THEIR USE AND PUBLICATION SHALL BE RESTRICTED TO THE ORIGINAL SITE FOR WHICH THEY ARE PREPARED. ANY USE OR DISCLOSURE OTHER THAN THAT WHICH RELATES TO AMERICAN TOWER OR THE SPECIFIED CARRIER IS STRICTLY PROHIBITED. TITLE TO THESE DOCUMENTS SHALL REMAIN THE PROPERTY OF AMERICAN TOWER WHETHER OR NOT THE PROJECT IS EXECUTED. NEITHER THE ARCHITECT NOR THE ENGINEER WILL BE PROVIDING ON-SITE CONSTRUCTION REVIEW OF THIS PROJECT. CONTRACTOR(S) MUST VERIFY ALL DIMENSIONS AND ADVISE AMERICAN TOWER OF ANY DISCREPANCIES. ANY PRIOR ISSUANCE OF THIS DRAWING IS SUPERSEDED BY THE LATEST VERSION ON FILE WITH AMERICAN TOWER.

REV.	DESCRIPTION	BY	DATE
0	FOR CONSTRUCTION	PN	09/09/24
3	BUILDING NAME UPDATE	PN	01/06/25

ATC SITE NUMBER:
212070

ATC SITE NAME:
STRELO ULTRA WELL

SITE ADDRESS:
5700 E SAUNDERS STREET
LAREDO, TX 78041-765

SEAL:

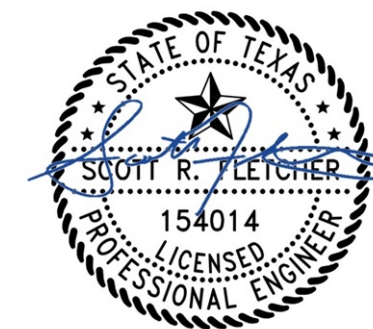

Digitally Signed: 2025-01-06

DATE DRAWN:	09/09/24
ATC JOB NO:	14853811_D4
OPS JOB NO:	14430369
ATC LEGACY #:	76534

GRADING PLAN

SHEET NUMBER:
C-201

REVISION:
3

Copyright © 2017 ATC IP, LLC. All Rights Reserved.



AMERICAN TOWER®
ATC TOWER SERVICES, LLC
 1 FENTON MAIN STREET
 SUITE 300
 CARY, NC 27511
 PHONE: (919) 468-0112
 COA: F-6274

THESE DRAWINGS AND/OR THE ACCOMPANYING SPECIFICATION AS INSTRUMENTS OR SERVICE ARE THE EXCLUSIVE PROPERTY OF AMERICAN TOWER. THEIR USE AND PUBLICATION SHALL BE RESTRICTED TO THE ORIGINAL SITE FOR WHICH THEY ARE PREPARED. ANY USE OR DISCLOSURE OTHER THAN THAT WHICH RELATES TO AMERICAN TOWER OR THE SPECIFIED CARRIER IS STRICTLY PROHIBITED. TITLE TO THESE DOCUMENTS SHALL REMAIN THE PROPERTY OF AMERICAN TOWER WHETHER OR NOT THE PROJECT IS EXECUTED. NEITHER THE ARCHITECT NOR THE ENGINEER WILL BE PROVIDING ON-SITE CONSTRUCTION REVIEW OF THIS PROJECT. CONTRACTOR(S) MUST VERIFY ALL DIMENSIONS AND ADVISE AMERICAN TOWER OF ANY DISCREPANCIES. ANY PRIOR ISSUANCE OF THIS DRAWING IS SUPERSEDED BY THE LATEST VERSION ON FILE WITH AMERICAN TOWER.

REV.	DESCRIPTION	BY	DATE
0	FOR CONSTRUCTION	PN	09/09/24
3	BUILDING NAME UPDATE	PN	01/06/25

ATC SITE NUMBER:
212070

ATC SITE NAME:
STRELO ULTRA WELL

SITE ADDRESS:
 5700 E SAUNDERS STREET
 LAREDO, TX 78041-765

SEAL:

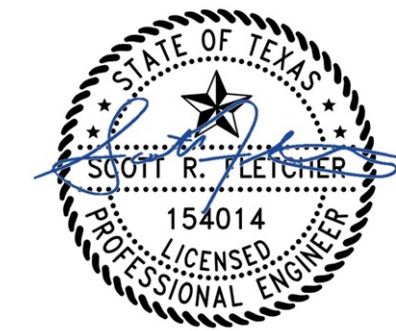

Digitally Signed: 2025-01-06

DATE DRAWN:	09/09/24
ATC JOB NO:	14853811_D4
OPS JOB NO:	14430369
ATC LEGACY #:	76534

GRADING PLAN

SHEET NUMBER:
C-202

REVISION:
3

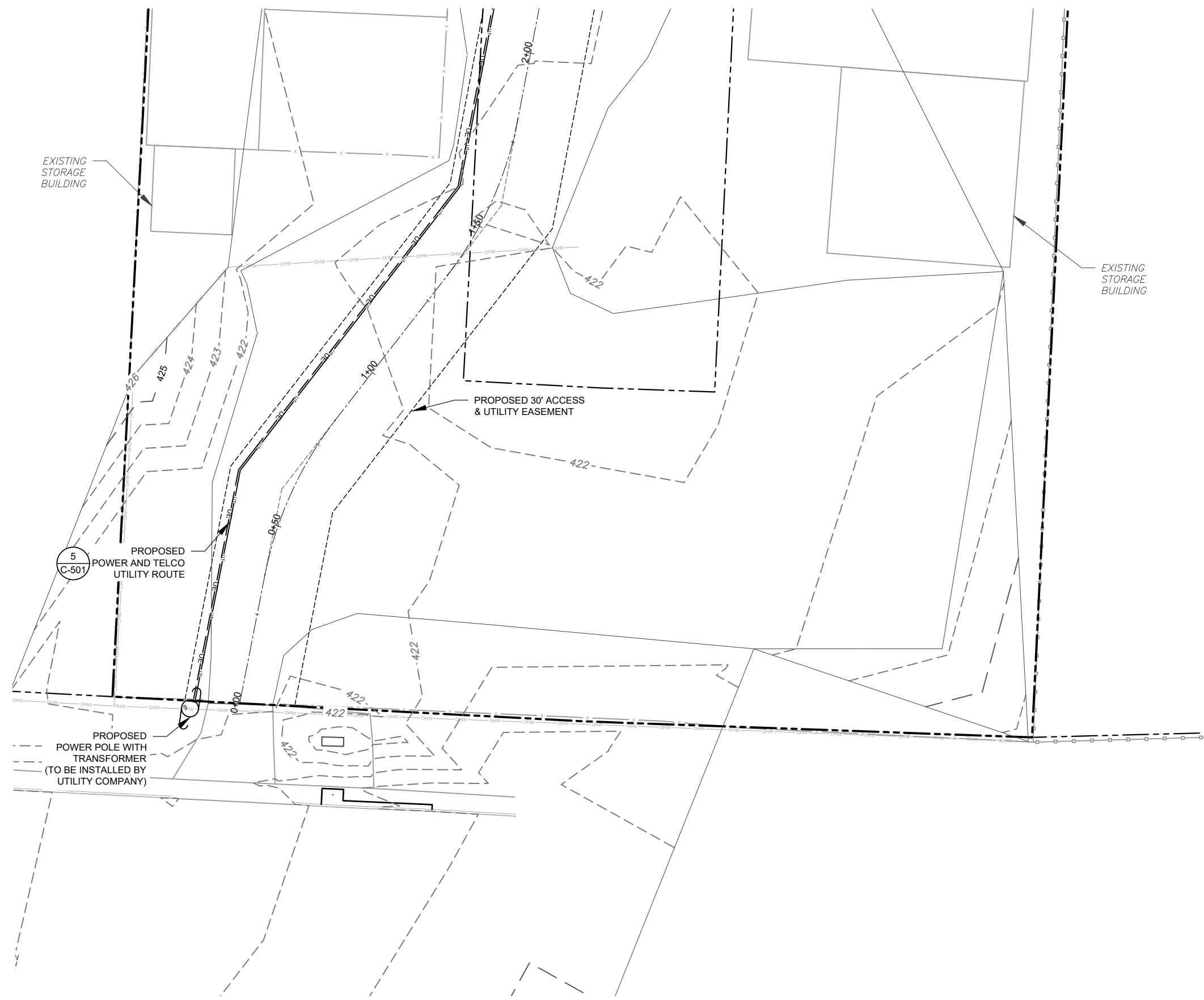
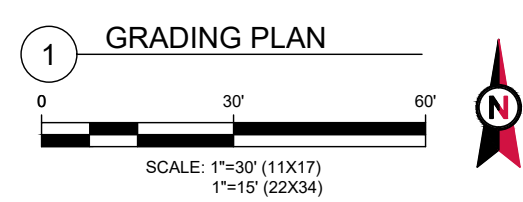

Copyright © 2017 ATC IP, LLC. All Rights Reserved.



AMERICAN TOWER®
ATC TOWER SERVICES, LLC
 1 FENTON MAIN STREET
 SUITE 300
 CARY, NC 27511
 PHONE: (919) 468-0112
 COA: F-6274

THESE DRAWINGS AND/OR THE ACCOMPANYING SPECIFICATION AS INSTRUMENTS OR SERVICE ARE THE EXCLUSIVE PROPERTY OF AMERICAN TOWER. THEIR USE AND PUBLICATION SHALL BE RESTRICTED TO THE ORIGINAL SITE FOR WHICH THEY ARE PREPARED. ANY USE OR DISCLOSURE OTHER THAN THAT WHICH RELATES TO AMERICAN TOWER OR THE SPECIFIED CARRIER IS STRICTLY PROHIBITED. TITLE TO THESE DOCUMENTS SHALL REMAIN THE PROPERTY OF AMERICAN TOWER WHETHER OR NOT THE PROJECT IS EXECUTED. NEITHER THE ARCHITECT NOR THE ENGINEER WILL BE PROVIDING ON-SITE CONSTRUCTION REVIEW OF THIS PROJECT. CONTRACTOR(S) MUST VERIFY ALL DIMENSIONS AND ADVISE AMERICAN TOWER OF ANY DISCREPANCIES. ANY PRIOR ISSUANCE OF THIS DRAWING IS SUPERSEDED BY THE LATEST VERSION ON FILE WITH AMERICAN TOWER.

REV.	DESCRIPTION	BY	DATE
0	FOR CONSTRUCTION	PN	09/09/24

ATC SITE NUMBER:

212070

ATC SITE NAME:

STRELO ULTRA WELL

SITE ADDRESS:

5700 E SAUNDERS STREET
 LAREDO, TX 78041-765

SEAL:



Digitally Signed: 2025-01-06

DATE DRAWN:	09/09/24
ATC JOB NO:	14853811_D4
OPS JOB NO:	14430369
ATC LEGACY #:	76534

PROFILE

SHEET NUMBER: **C-203** REVISION: **0**

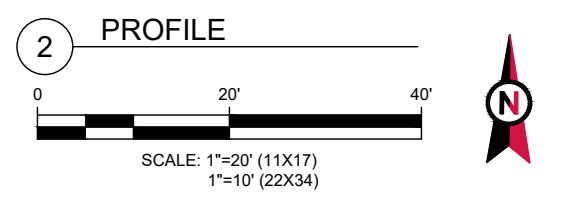
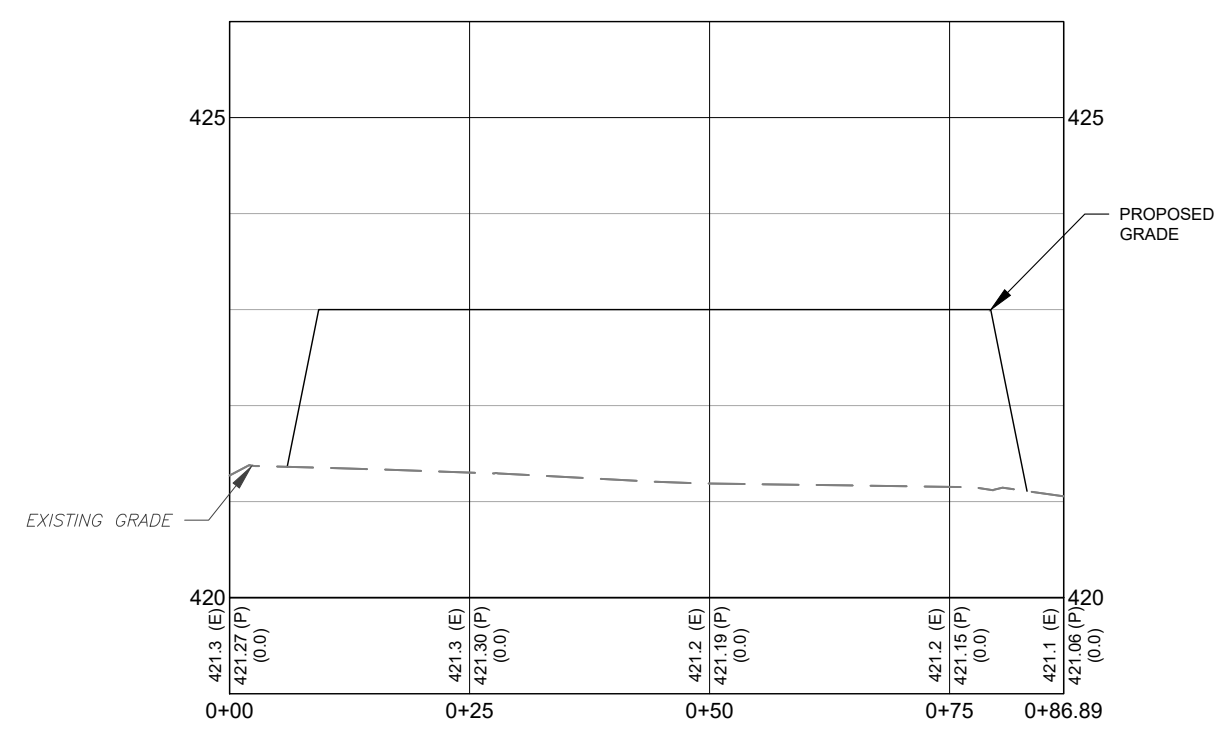
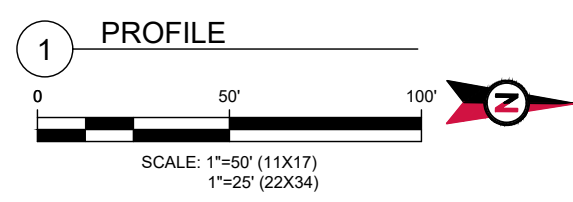
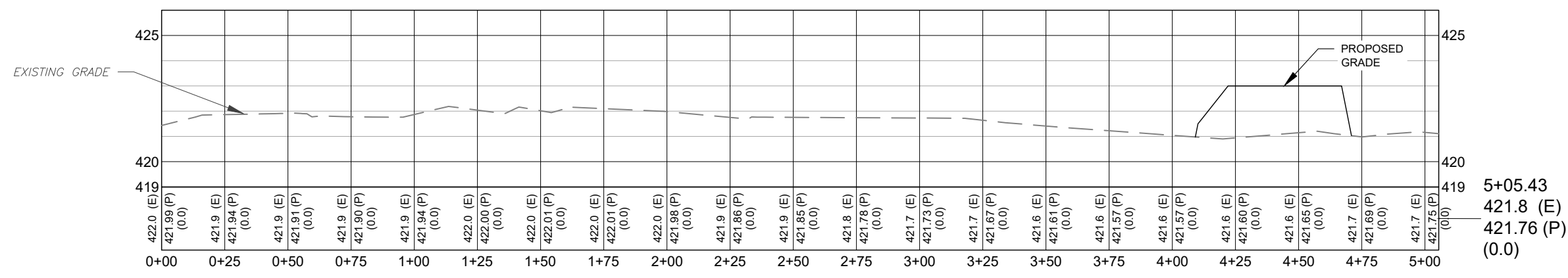

Copyright © 2017 ATC IP, LLC. All Rights Reserved.

COMPOUND NOTE:

1. ALL FUTURE EQUIPMENT MUST BE INSTALLED AT A MINIMUM BASE ELEVATION OF 426'.
2. NO LANDSCAPING PROPOSED AT TIME OF SUBMITTAL.
3. NO EXISTING MATURE TREE GROWTH SHALL BE DISTURBED AS PART OF THIS PROJECT'S SCOPE OF WORK.

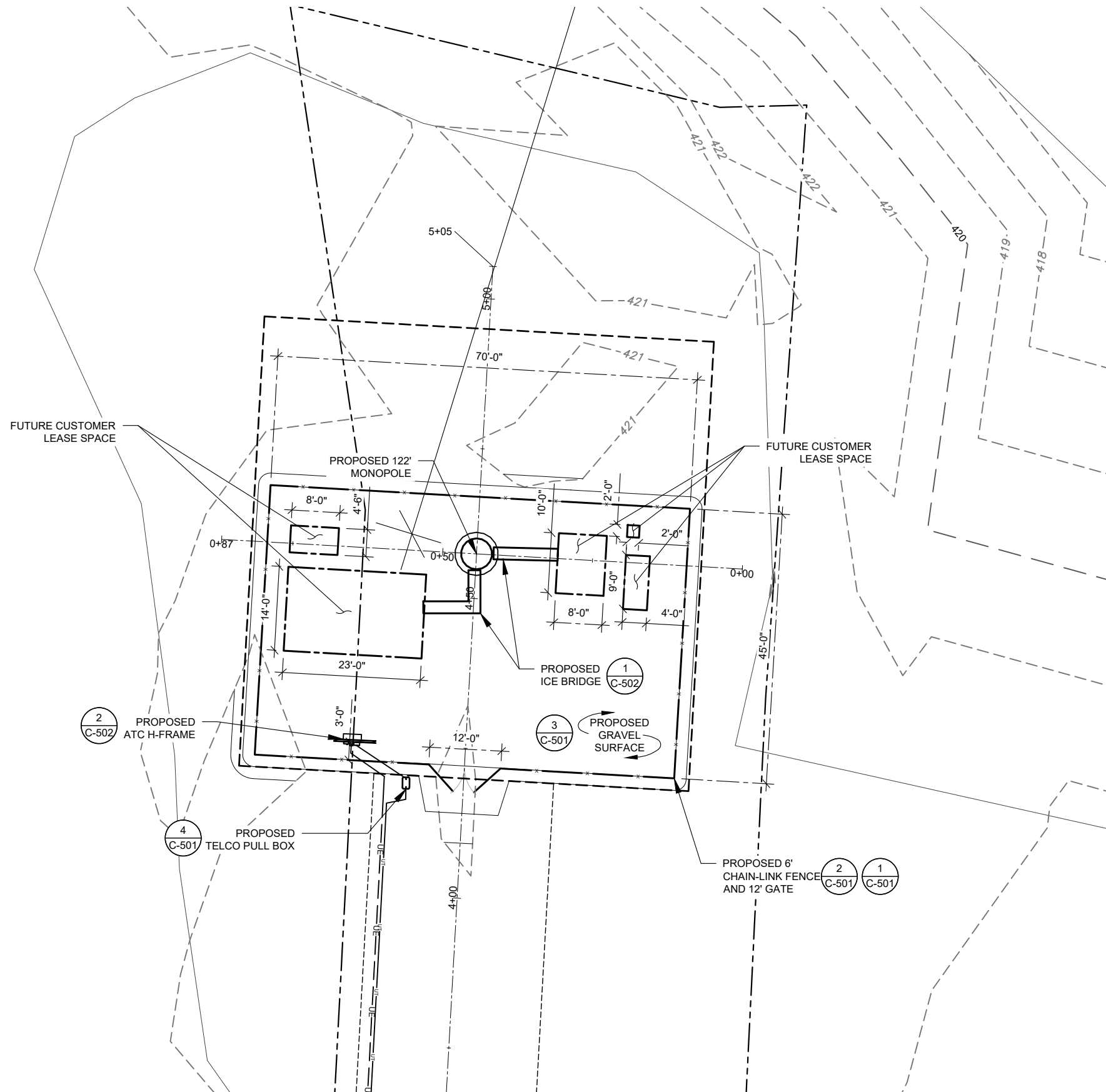

1 COMPOUND PLAN

0 20' 40'

SCALE: 1"=20' (11X17)
1"=10' (22X34)



AMERICAN TOWER®
ATC TOWER SERVICES, LLC
 1 FENTON MAIN STREET
 SUITE 300
 CARY, NC 27511
 PHONE: (919) 468-0112
 COA: F-6274

THESE DRAWINGS AND/OR THE ACCOMPANYING SPECIFICATION AS INSTRUMENTS OR SERVICE ARE THE EXCLUSIVE PROPERTY OF AMERICAN TOWER. THEIR USE AND PUBLICATION SHALL BE RESTRICTED TO THE ORIGINAL SITE FOR WHICH THEY ARE PREPARED. ANY USE OR DISCLOSURE OTHER THAN THAT WHICH RELATES TO AMERICAN TOWER OR THE SPECIFIED CARRIER IS STRICTLY PROHIBITED. TITLE TO THESE DOCUMENTS SHALL REMAIN THE PROPERTY OF AMERICAN TOWER WHETHER OR NOT THE PROJECT IS EXECUTED. NEITHER THE ARCHITECT NOR THE ENGINEER WILL BE PROVIDING ON-SITE CONSTRUCTION REVIEW OF THIS PROJECT. CONTRACTOR(S) MUST VERIFY ALL DIMENSIONS AND ADVISE AMERICAN TOWER OF ANY DISCREPANCIES. ANY PRIOR ISSUANCE OF THIS DRAWING IS SUPERSEDED BY THE LATEST VERSION ON FILE WITH AMERICAN TOWER.

REV.	DESCRIPTION	BY	DATE
0	FOR CONSTRUCTION	PN	09/09/24
2	NOTE UPDATE	PN	11/27/24

ATC SITE NUMBER:
212070

ATC SITE NAME:
STRELO ULTRA WELL

SITE ADDRESS:
 5700 E SAUNDERS STREET
 LAREDO, TX 78041-765

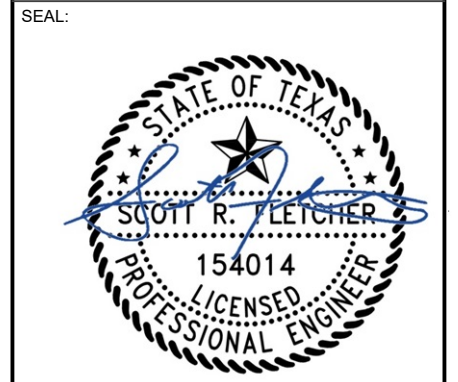

Digitally Signed: 2025-01-06

DATE DRAWN:	09/09/24
ATC JOB NO:	14853811_D4
OPS JOB NO:	14430369
ATC LEGACY #:	76534

COMPOUND PLAN

SHEET NUMBER:
C-401

REVISION:
2

Copyright © 2017 ATC IP, LLC. All Rights Reserved.