

AERIAL MAP

1 inch = 200 feet

ZC-055-2026

COUNCIL DISTRICT 5
7518 MCPHERSON ROAD, UNIT 510

APPLICATION FOR

B-3 (COMMUNITY BUSINESS DISTRICT) TO
S.U.P. AMENDMENT FOR RESTAURANT SERVING ALCOHOL

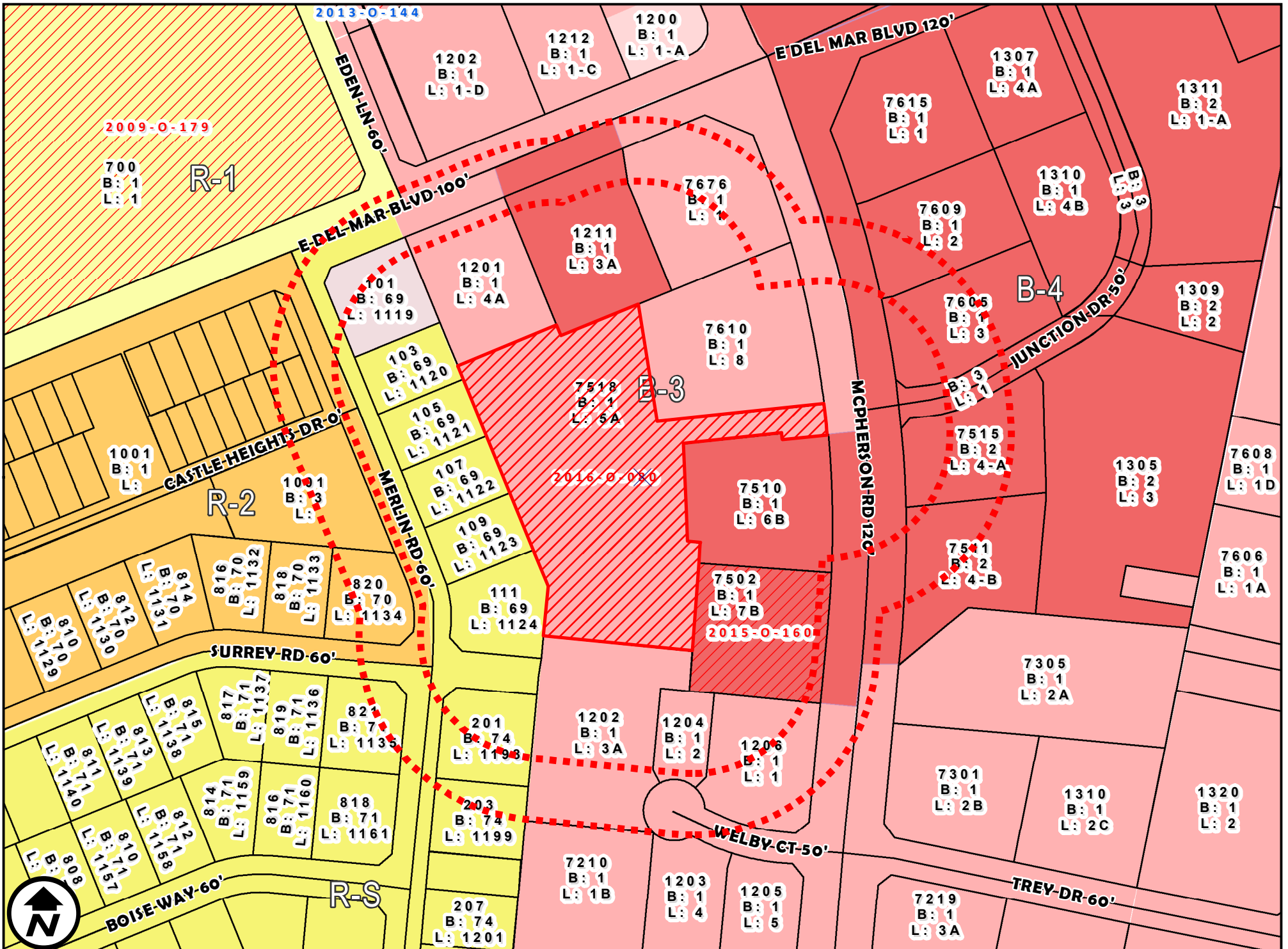

ZONING MAP

1 inch = 200 feet

ZC-055-2026

COUNCIL DISTRICT 5
7518 MCPHERSON ROAD, UNIT 510

APPLICATION FOR

B-3 (COMMUNITY BUSINESS DISTRICT) TO
S.U.P. AMENDMENT FOR RESTAURANT SERVING ALCOHOL

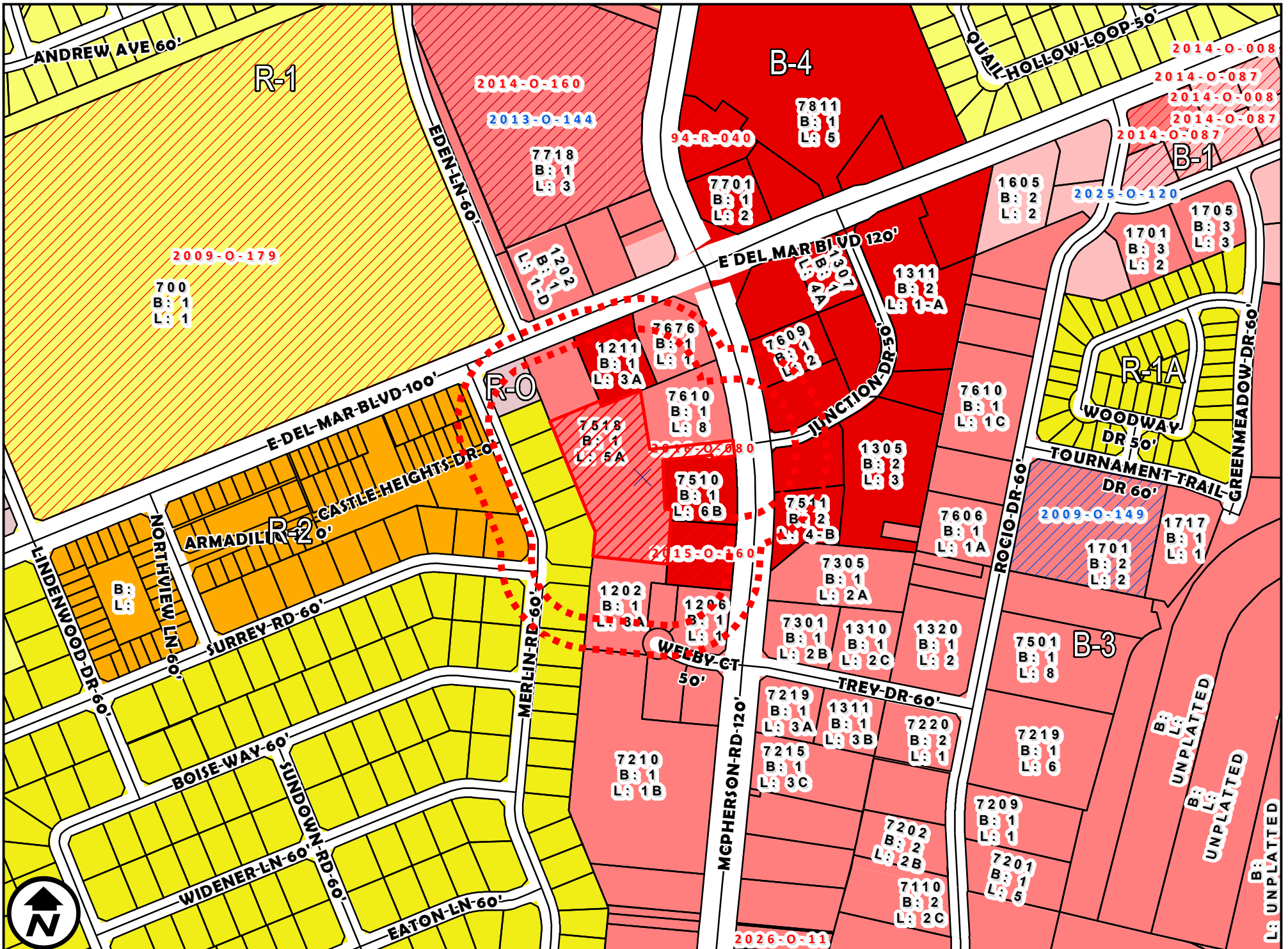

ZONING OVERVIEW

1 inch = 400 feet

ZC-055-2026

COUNCIL DISTRICT 5
7518 MCPHERSON ROAD, UNIT 510

APPLICATION FOR

B-3 (COMMUNITY BUSINESS DISTRICT) TO
S.U.P. AMENDMENT FOR RESTAURANT SERVING ALCOHOL

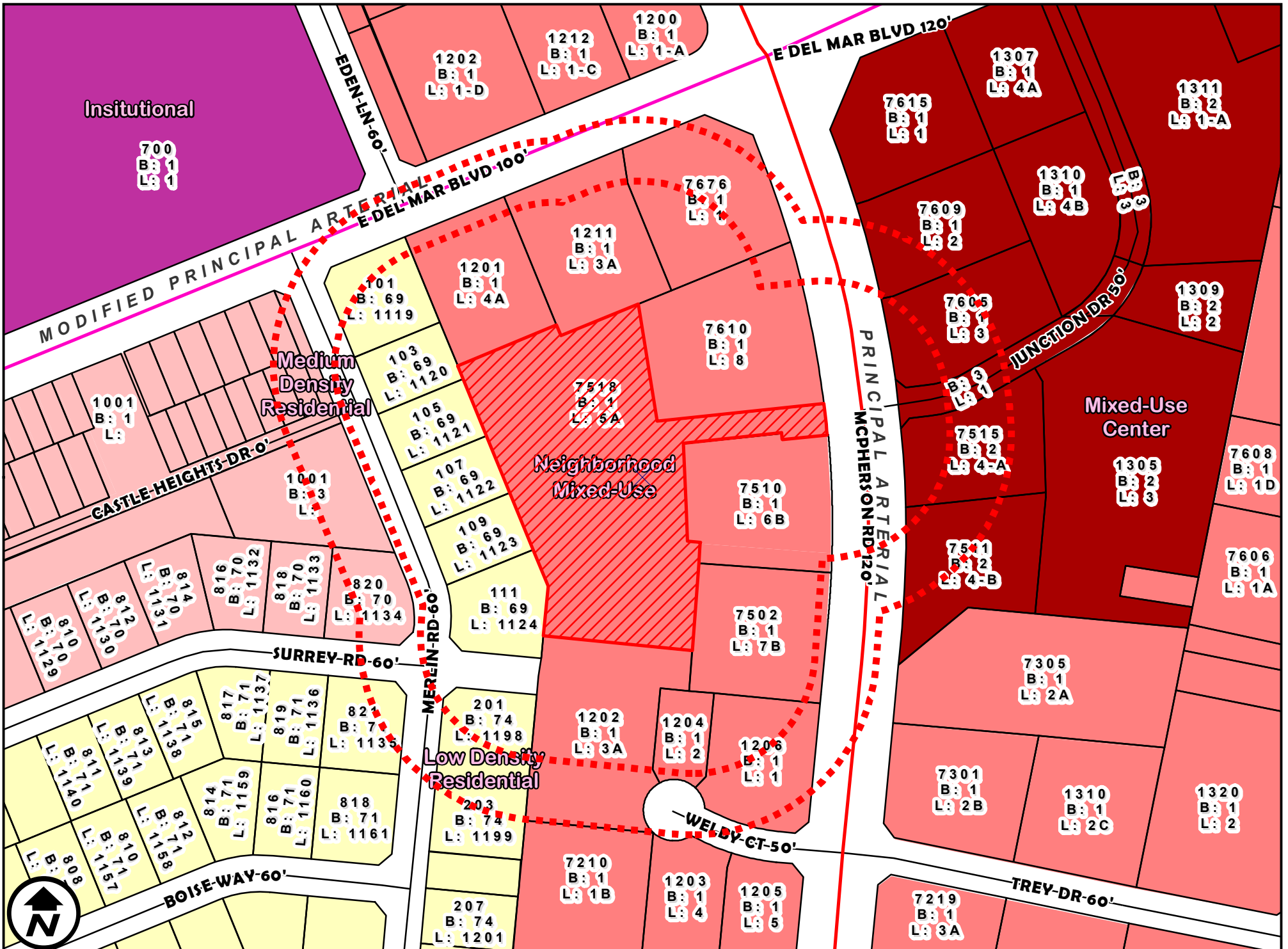

FUTURE LANDUSE

1 inch = 200 feet

ZC-055-2026

COUNCIL DISTRICT 5
7518 MCPHERSON ROAD, UNIT 510

APPLICATION FOR

B-3 (COMMUNITY BUSINESS DISTRICT) TO
S.U.P. AMENDMENT FOR RESTAURANT SERVING ALCOHOL

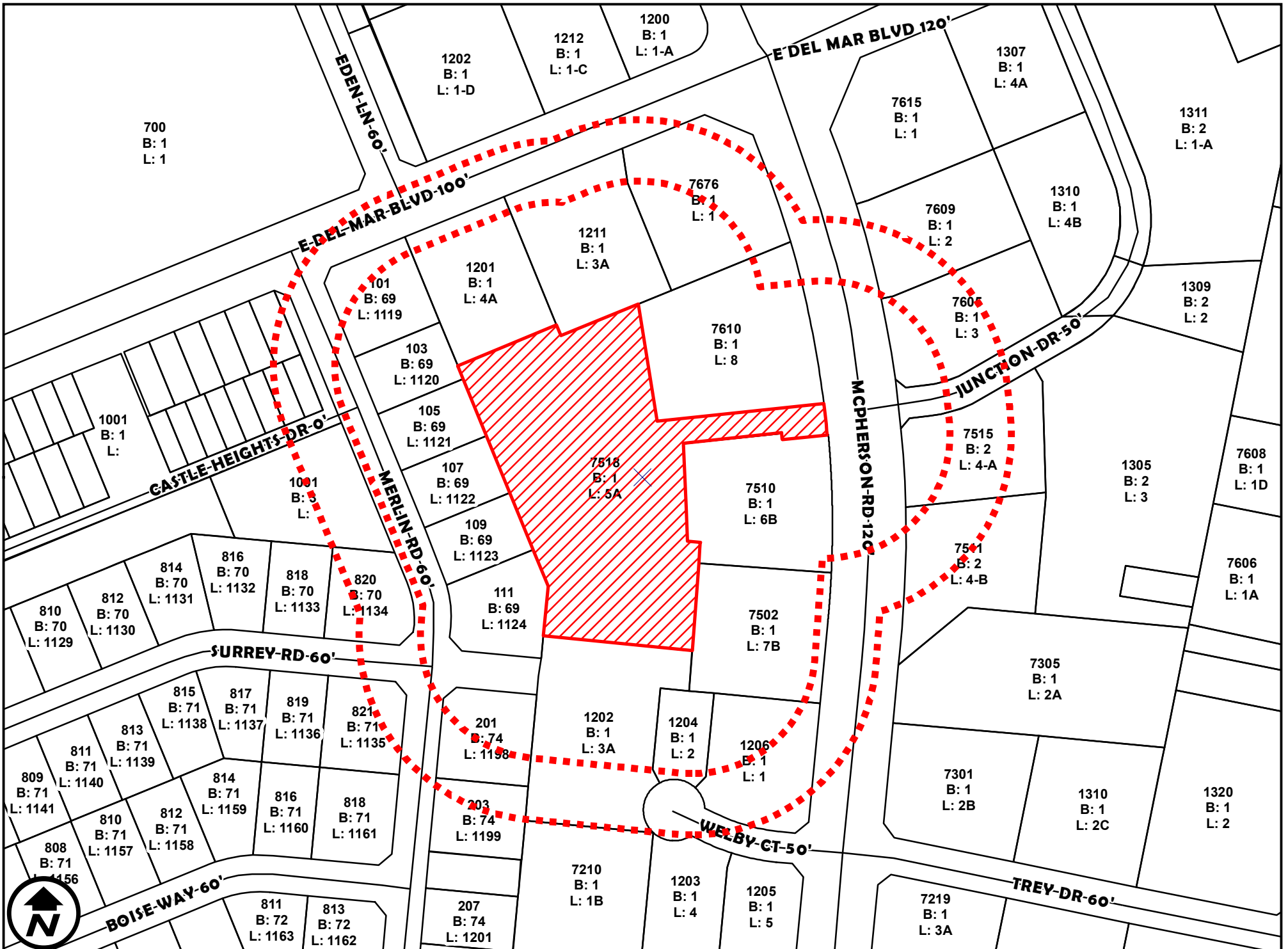

200' AND 300' NOTIFICATION

1 inch = 200 feet

ZC-055-2026

COUNCIL DISTRICT 5
7518 MCPHERSON ROAD, UNIT 510

APPLICATION FOR

B-3 (COMMUNITY BUSINESS DISTRICT) TO
S.U.P. AMENDMENT FOR RESTAURANT SERVING ALCOHOL