



AERIAL MAP

ZC-066-2024

COUNCIL DISTRICT 5

1 inch = 250 feet

7718 MCPHERSON ROAD, BUILDING 2, SUITE 2 (EXPANSION OF 2,795 SQUARE FEET ONLY)

APPLICATION FOR

B-3 (COMMUNITY BUSINESS DISTRICT) TO
S.U.P. FOR RESTAURANT SERVING ALCOHOL)

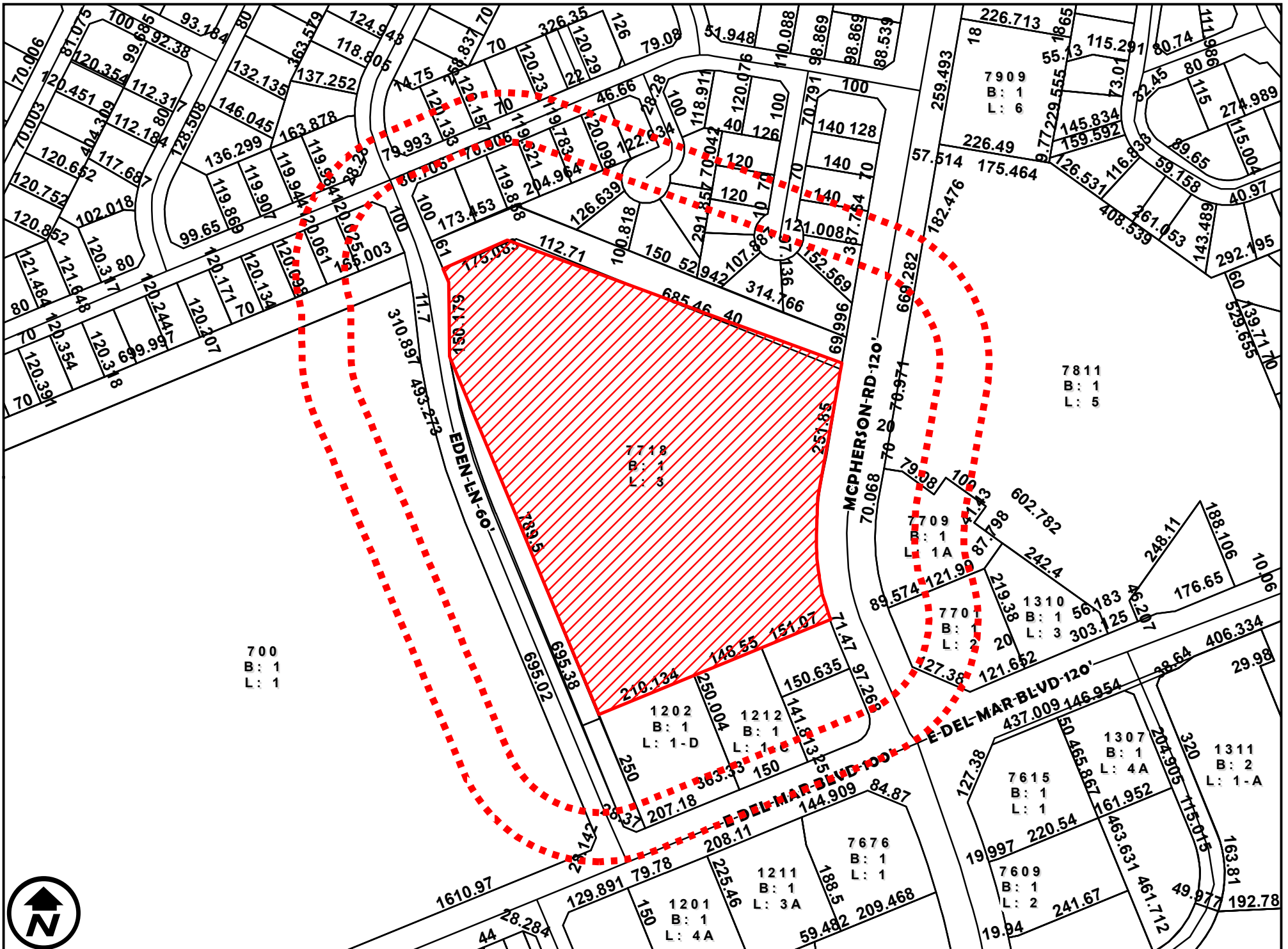

DIMENSIONS MAP

ZC-066-2024

COUNCIL DISTRICT 5

APPLICATION FOR

1 inch = 250 feet

7718 MCPHERSON ROAD, BUILDING 2, SUITE 2 (EXPANSION OF 2,795 SQUARE FEET ONLY)

B-3 (COMMUNITY BUSINESS DISTRICT) TO
S.U.P. FOR RESTAURANT SERVING ALCOHOL)

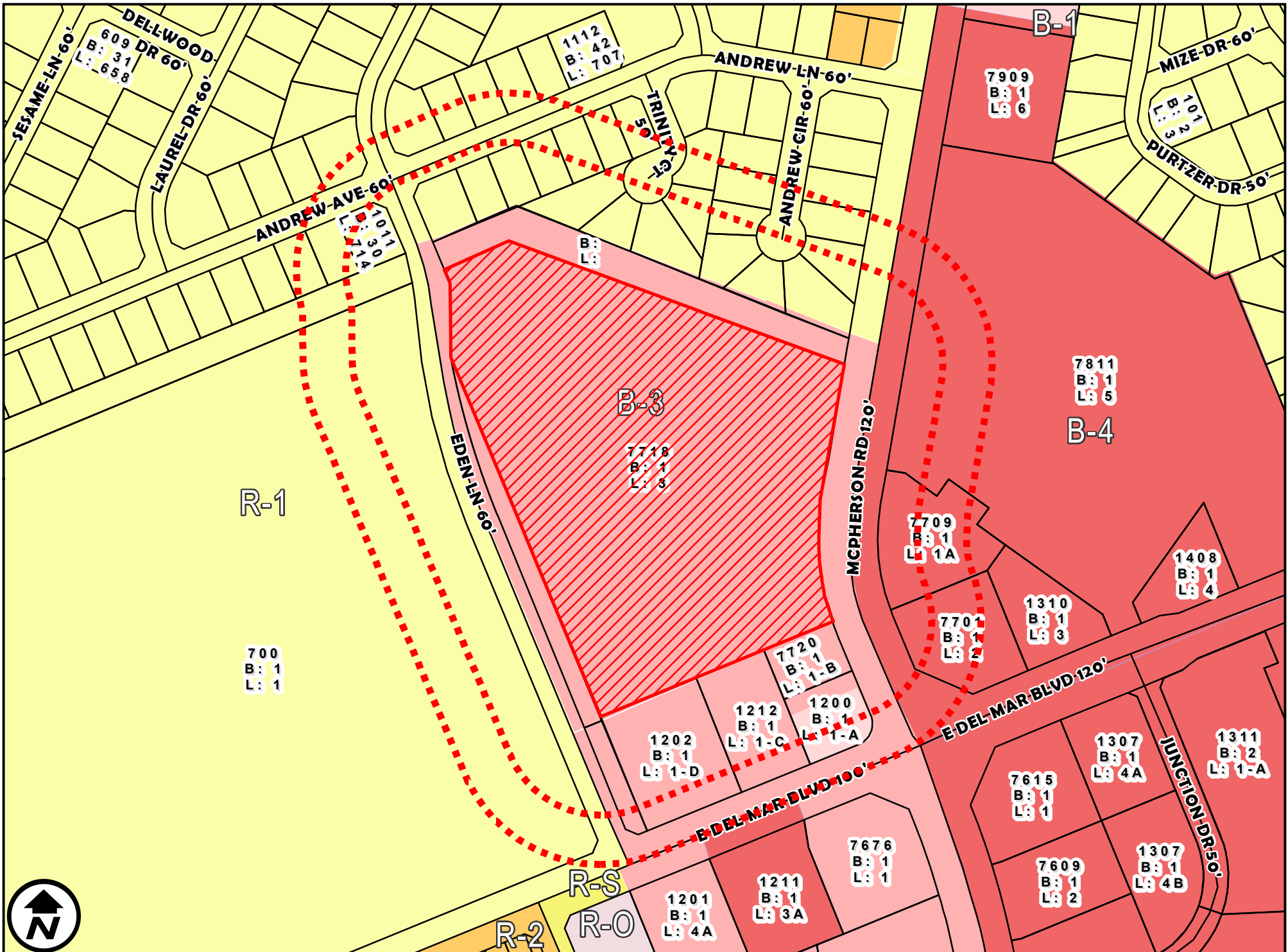

ZONING MAP

ZC-066-2024

APPLICATION FOR

COUNCIL DISTRICT 5

B-3 (COMMUNITY BUSINESS DISTRICT) TO

1 inch = 250 feet

7718 MCPHERSON ROAD, BUILDING 2, SUITE 2 (EXPANSION OF 2,795 SQUARE FEET ONLY)

S.U.P. FOR RESTAURANT SERVING ALCOHOL)

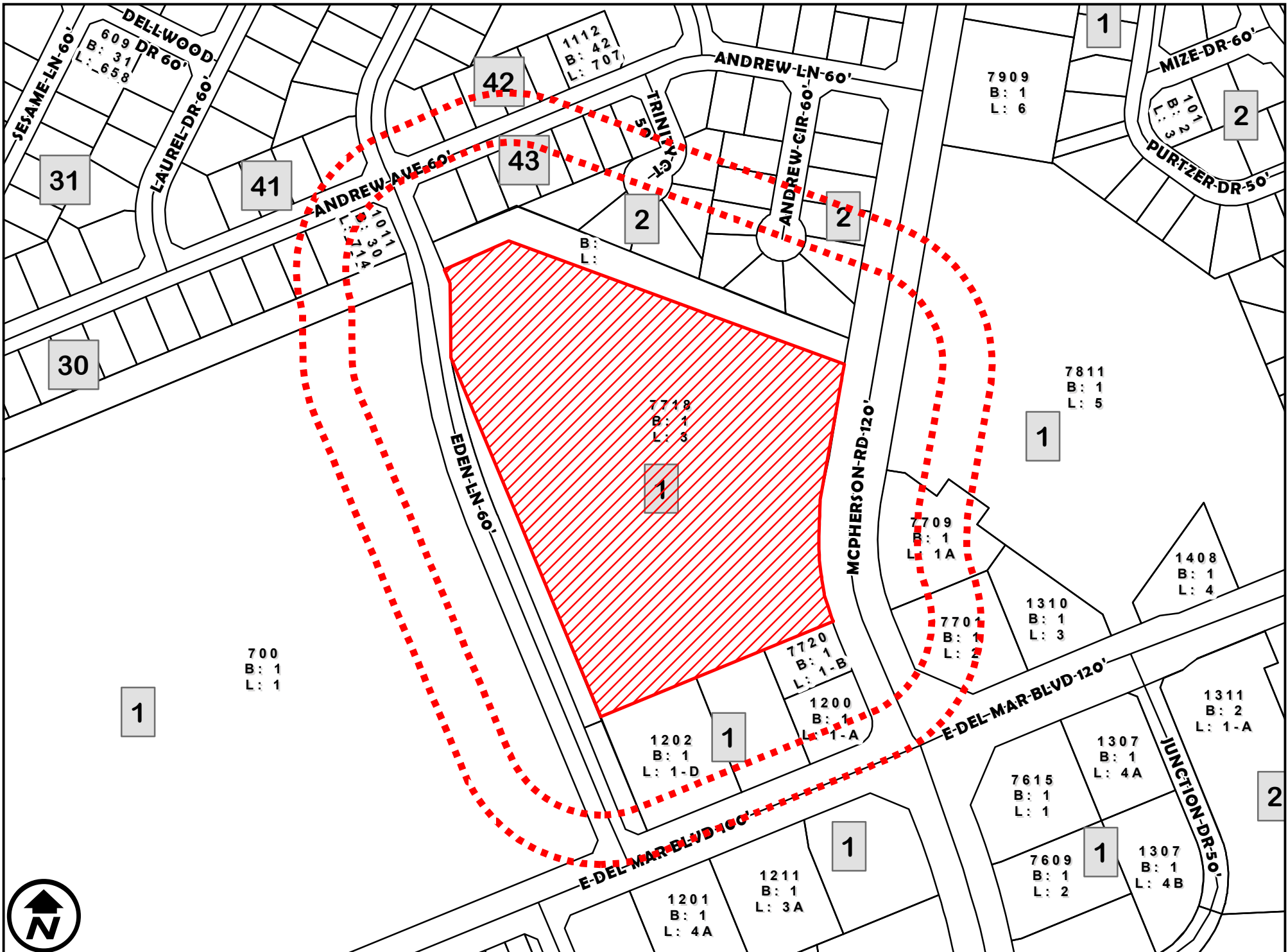

SURVEY MAP

ZC-066-2024

COUNCIL DISTRICT 5

APPLICATION FOR

1 inch = 250 feet

7718 MCPHERSON ROAD, BUILDING 2, SUITE 2 (EXPANSION OF 2,795 SQUARE FEET ONLY)

B-3 (COMMUNITY BUSINESS DISTRICT) TO
S.U.P. FOR RESTAURANT SERVING ALCOHOL)

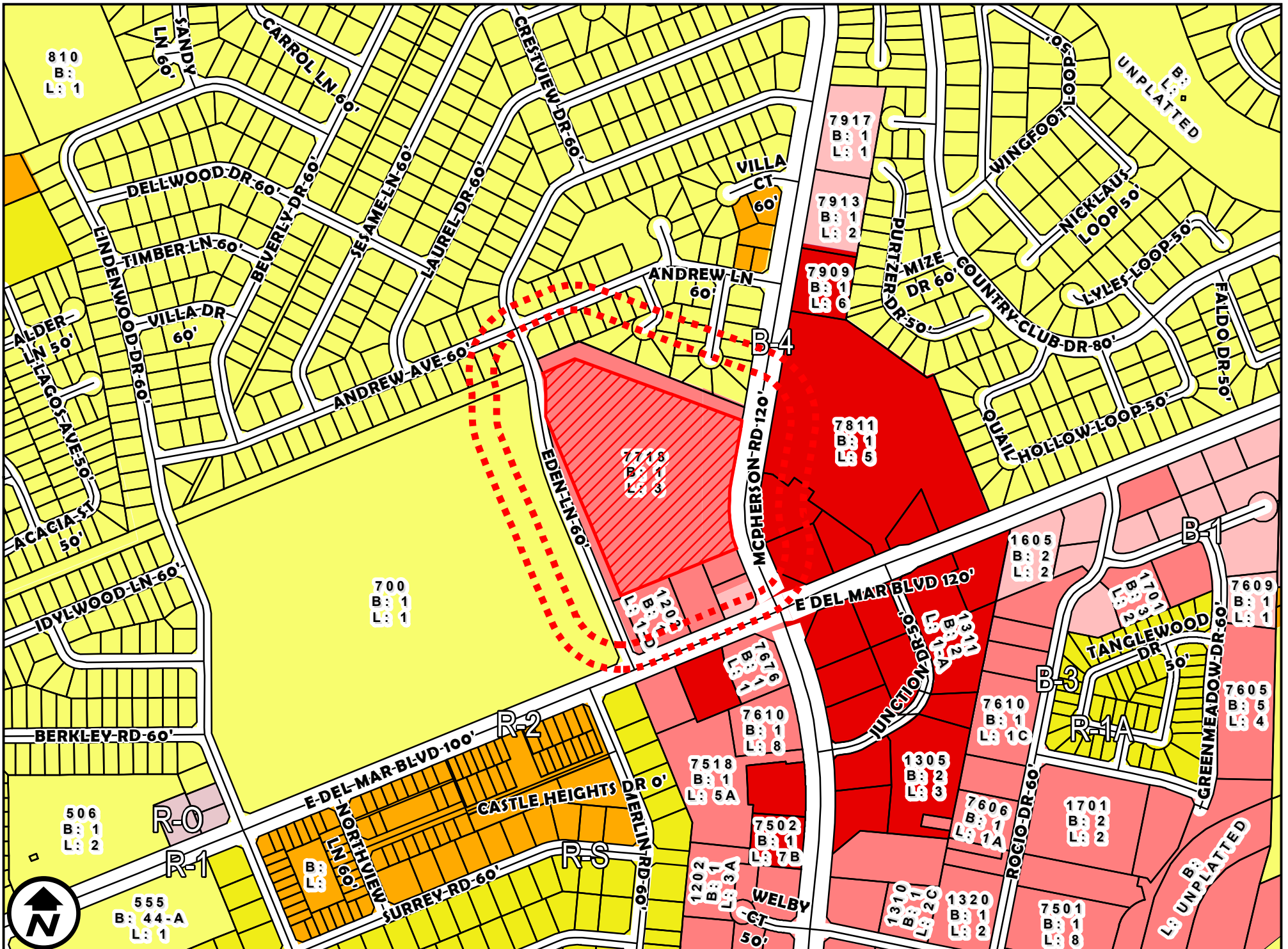

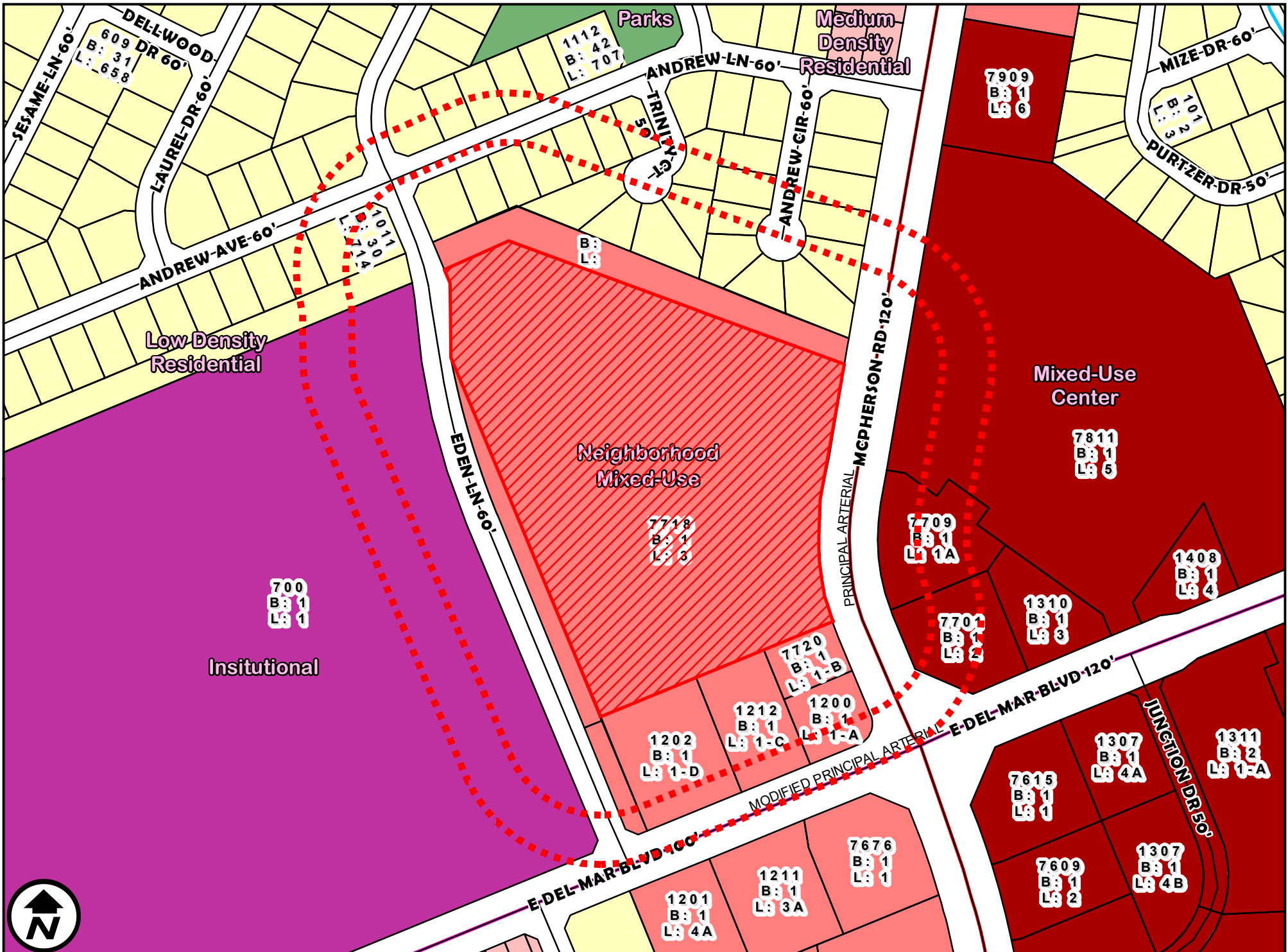

FUTURE LANDUSE

ZC-066-2024

COUNCIL DISTRICT 5

1 inch = 250 feet

7718 MCPHERSON ROAD, BUILDING 2, SUITE 2 (EXPANSION OF 2,795 SQUARE FEET ONLY)

APPLICATION FOR

B-3 (COMMUNITY BUSINESS DISTRICT) TO
S.U.P. FOR RESTAURANT SERVING ALCOHOL)

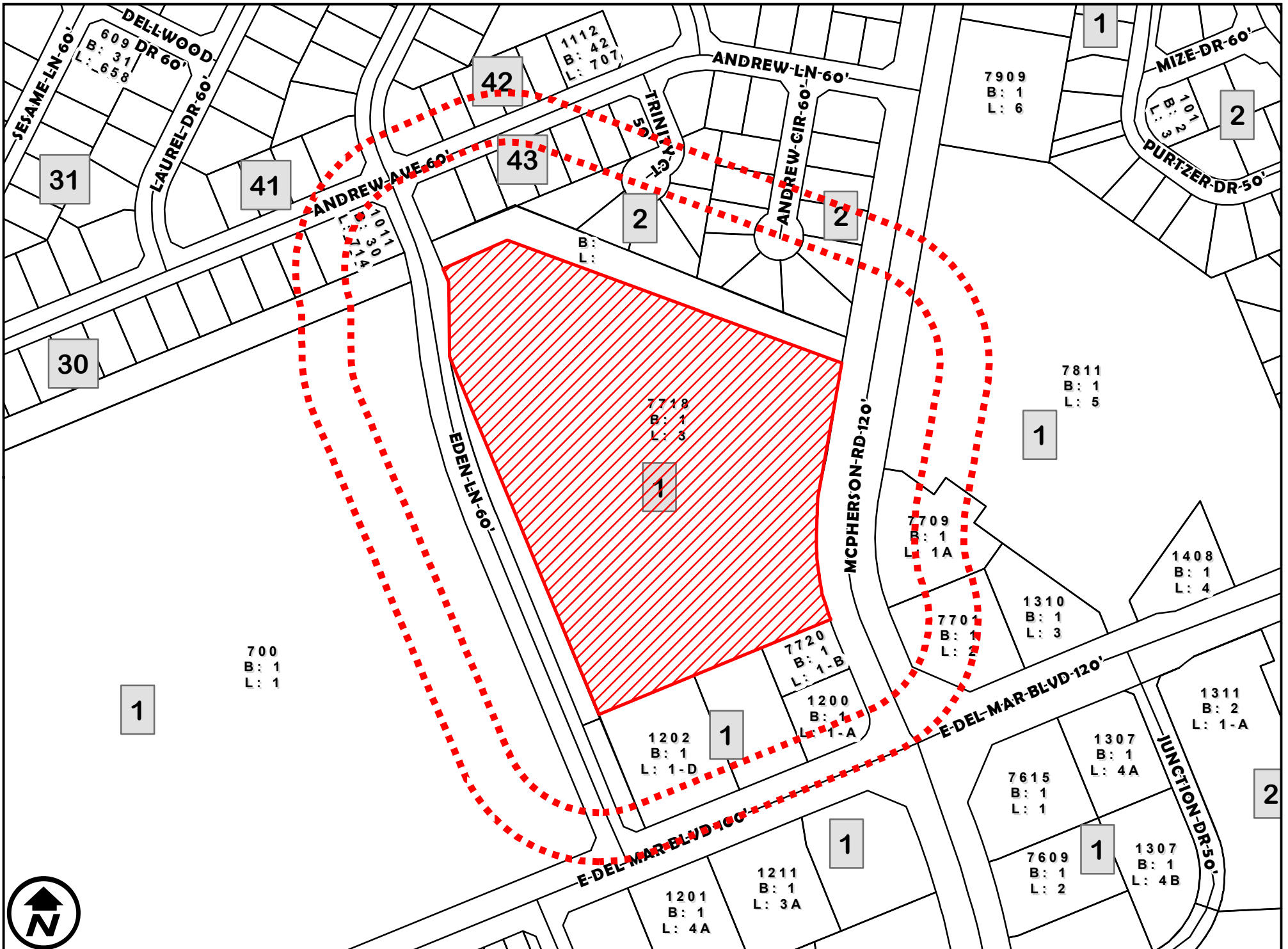

200' AND 300' NOTIFICATION

ZC-066-2024

COUNCIL DISTRICT 5

APPLICATION FOR

1 inch = 250 feet

7718 MCPHERSON ROAD, BUILDING 2, SUITE 2 (EXPANSION OF 2,795 SQUARE FEET ONLY)

B-3 (COMMUNITY BUSINESS DISTRICT) TO
S.U.P. FOR RESTAURANT SERVING ALCOHOL)